

Site: George V Allotments, George V Avenue, Worthing

02 May 2016

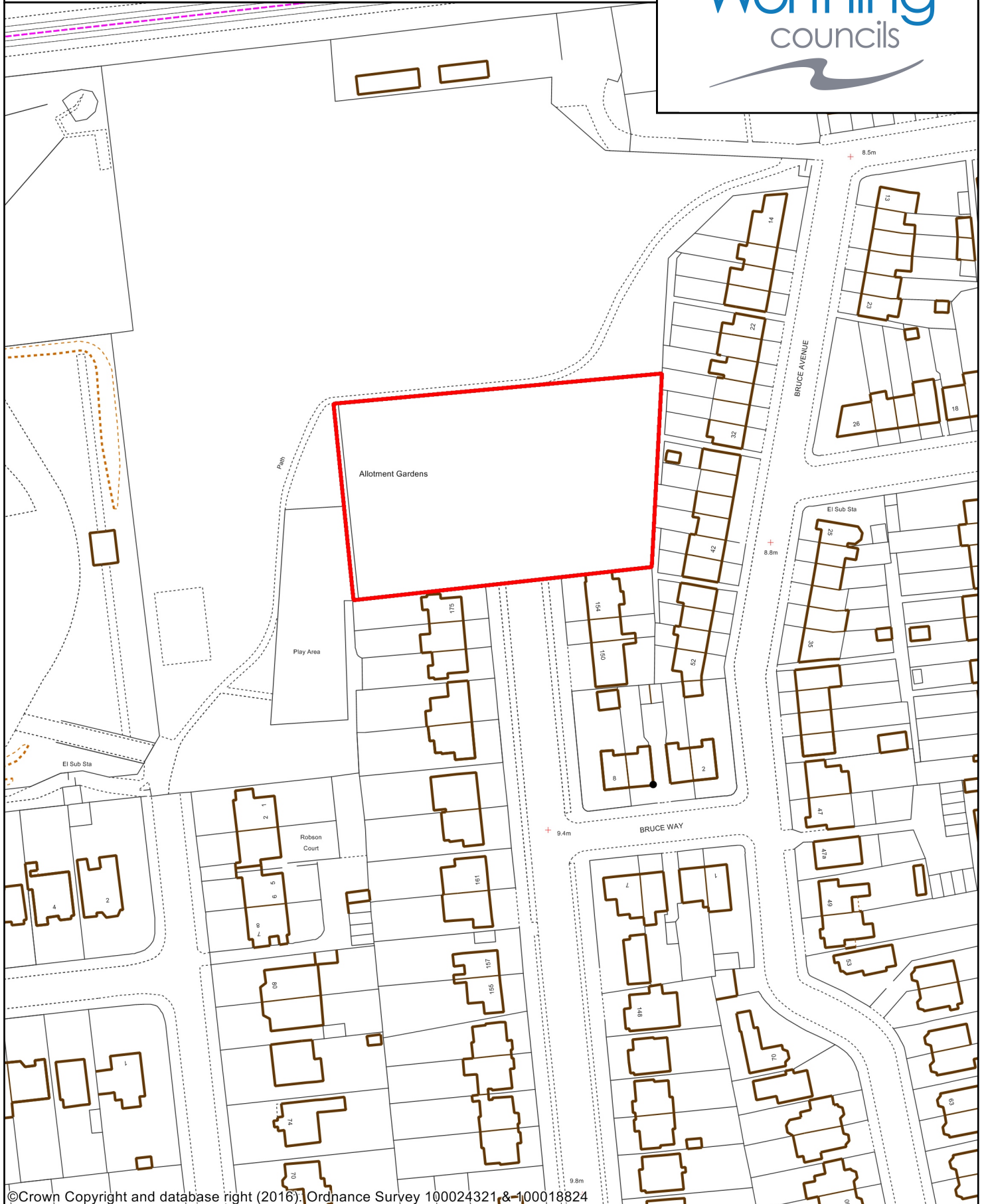

©Crown Copyright and database right (2016); Ordnance Survey 100024321 & 100018824



Public Space Protection Order - Dog Control in Worthing,

Dogs to be on leads - within land edged red,
Dog exclusion area - within land edged blue

Copyright:

This map is reproduced from Ordnance Survey material with the permission of Ordnance Survey on behalf of the Controller of Her Majesty's Stationery Office Crown Copyright. Unauthorised reproduction infringes Crown copyright and may lead to prosecution or civil proceedings. Licence Number 100024321 & 100018824, 2016

Site: Goring Beach

04 July 2022

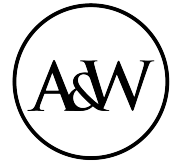

ADUR & WORTHING
COUNCILS

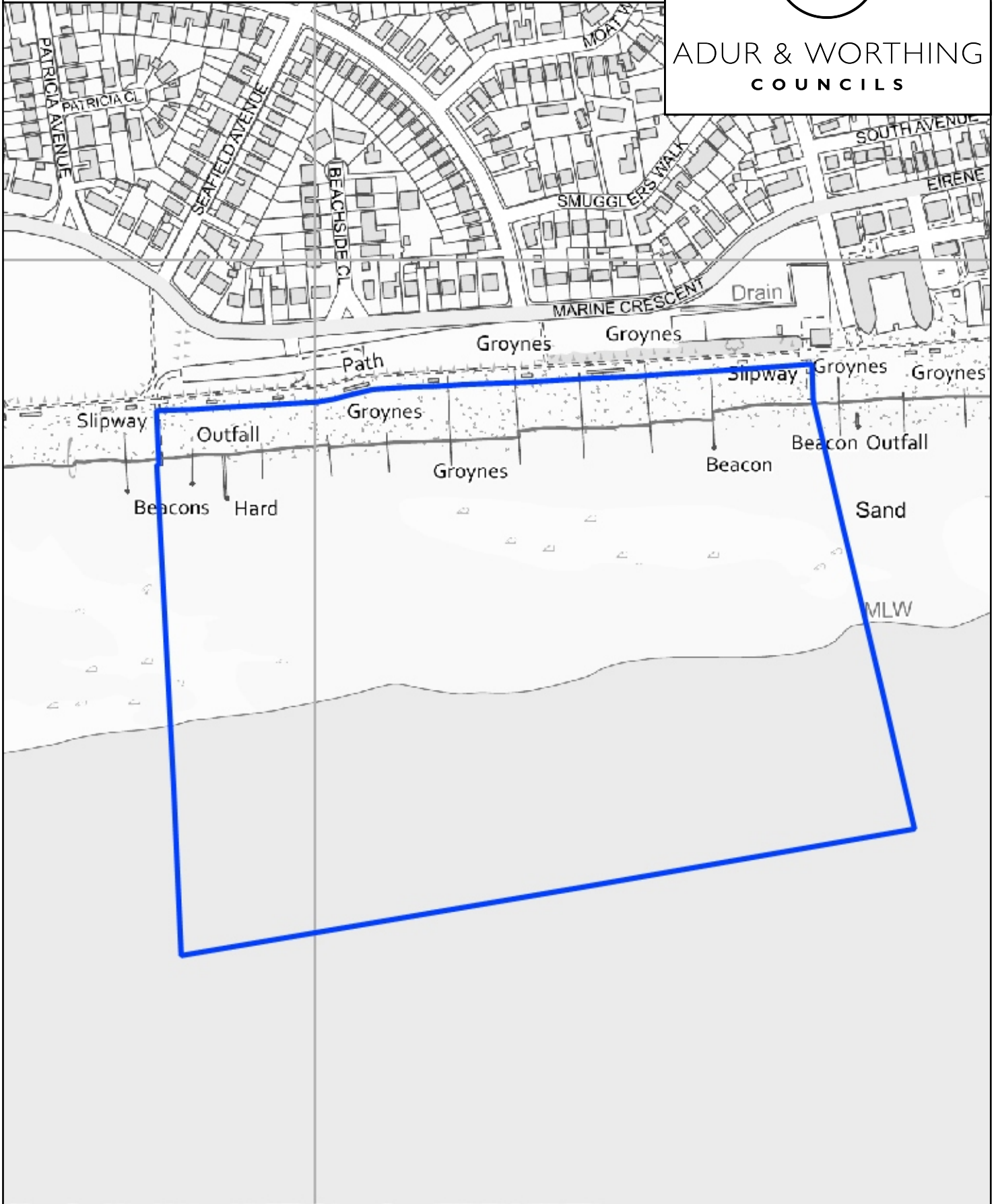

©Crown Copyright and database right (2022). Ordnance Survey 100024321 & 100018824



Public Space Protection Order - Dog Control in Worthing,

Dogs to be on leads - within land edged red,
Dog exclusion area - within land edged blue

Copyright:

This map is reproduced from Ordnance Survey material with the permission of Ordnance Survey on behalf of the Controller of Her Majesty's Stationery Office Crown Copyright. Unauthorised reproduction infringes Crown copyright and may lead to prosecution or civil proceedings. Licence Number 100024321 & 100018824, 2022

Site: Goring Recreation Ground, Fernhurst Drive, Goring

14 June 2016

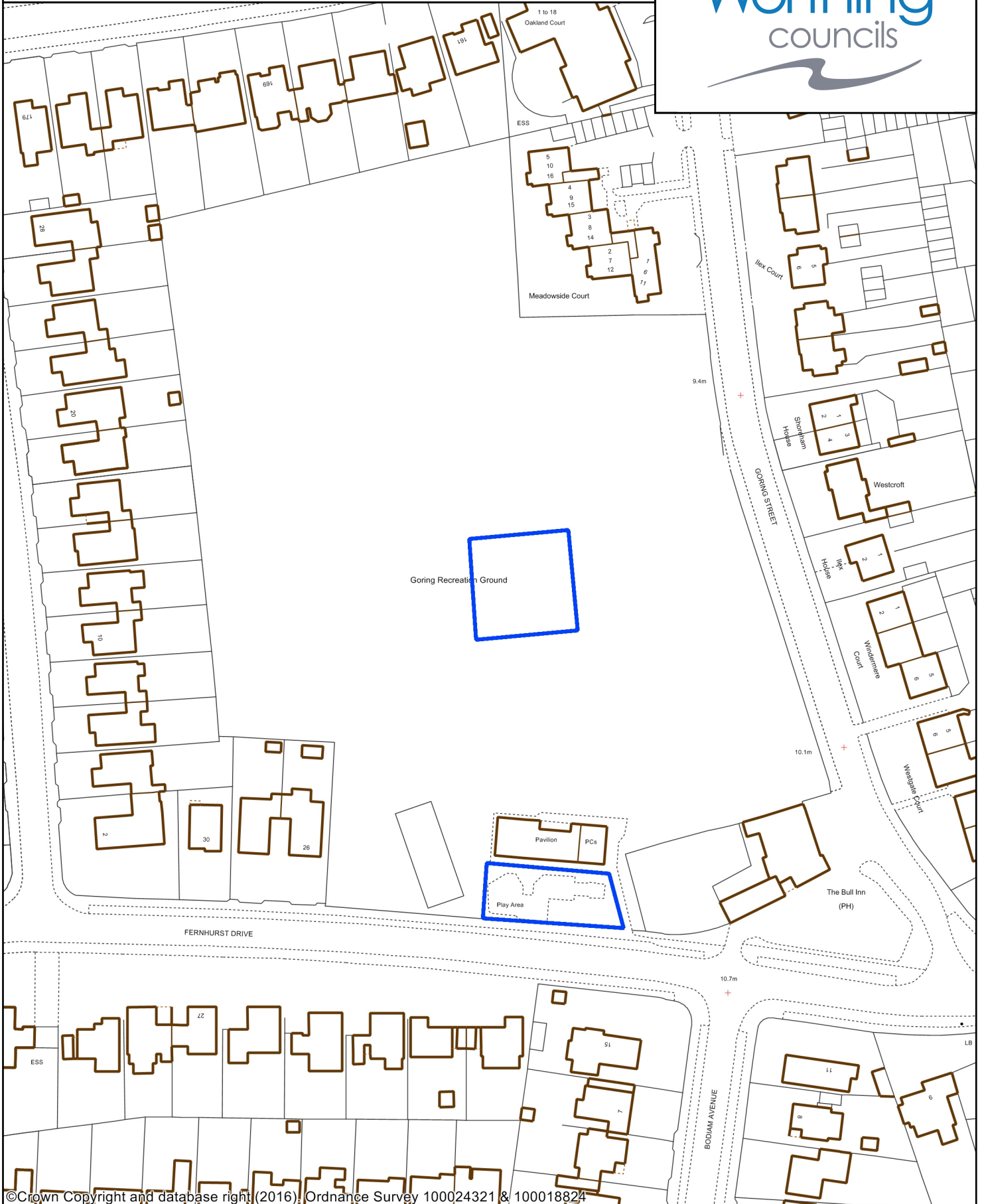

©Crown Copyright and database right (2016); Ordnance Survey 100024321 & 100018824



Public Space Protection Order - Dog Control in Worthing,

Dogs to be on leads - within land edged red,
Dog exclusion area – within land edged blue

Copyright:

This map is reproduced from Ordnance Survey material with the permission of Ordnance Survey on behalf of the Controller of Her Majesty's Stationery Office Crown Copyright. Unauthorised reproduction infringes Crown copyright and may lead to prosecution or civil proceedings. Licence Number 100024321 & 100018824, 2016

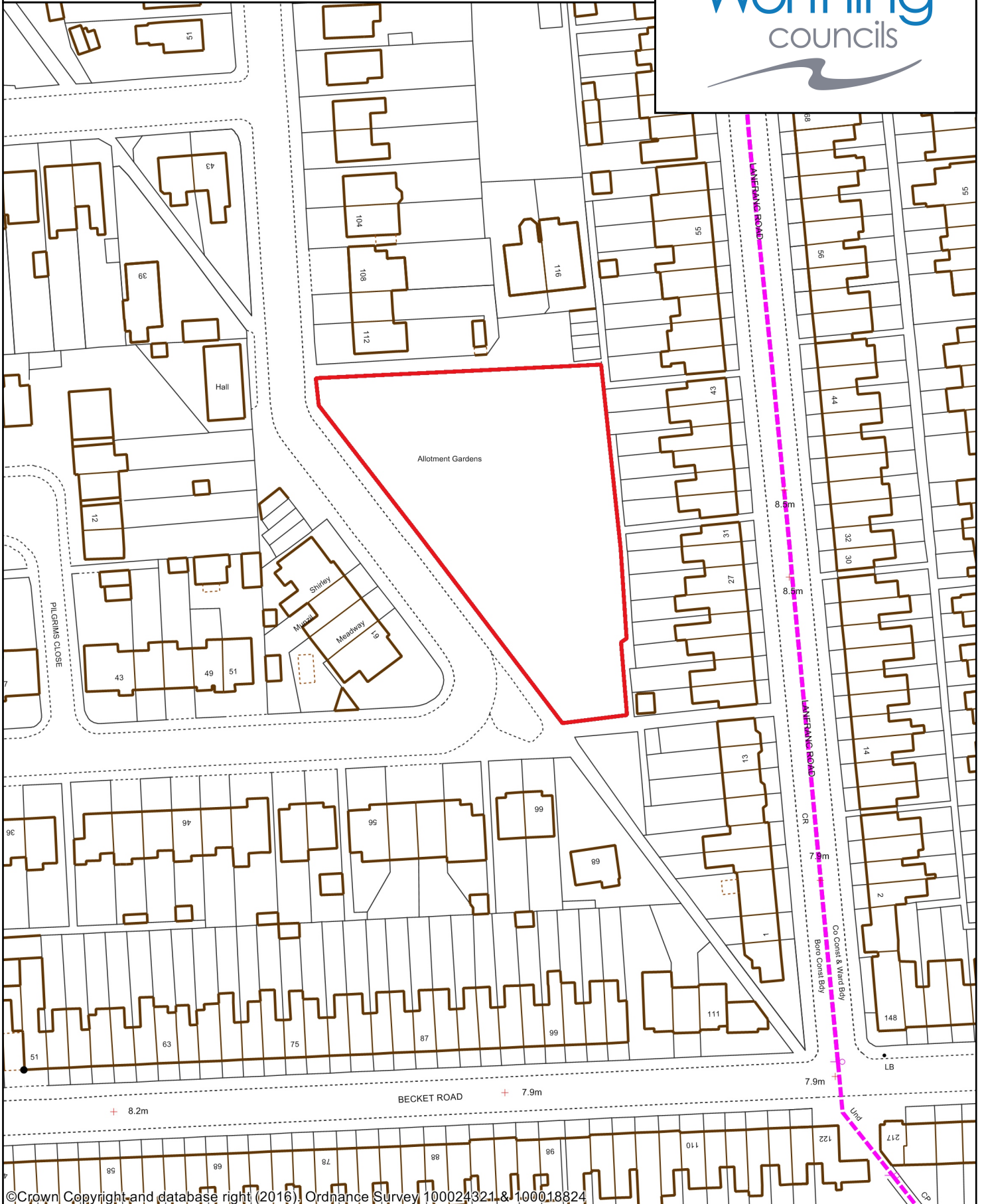

©Crown Copyright and database right (2016), Ordnance Survey 100024321 & 100018824



Public Space Protection Order - Dog Control in Worthing,
 Dogs to be on leads - within land edged red,
 Dog exclusion area – within land edged blue

Copyright:
 This map is reproduced from Ordnance Survey material with the permission of Ordnance Survey on behalf of the Controller of Her Majesty's Stationery Office Crown Copyright. Unauthorised reproduction infringes Crown copyright and may lead to prosecution or civil proceedings. Licence Number 100024321 & 100018824, 2016

Site: Heene Terrace

04 July 2022



ADUR & WORTHING
COUNCILS



©Crown Copyright and database right (2022). Ordnance Survey 100024321 & 100018824



Public Space Protection Order - Dog Control in Worthing,
 Dogs to be on leads - within land edged red,
 Dog exclusion area – within land edged blue

Copyright:
 This map is reproduced from Ordnance Survey material with the permission of Ordnance Survey on behalf of the Controller of Her Majesty's Stationery Office Crown Copyright. Unauthorised reproduction infringes Crown copyright and may lead to prosecution or civil proceedings. Licence Number 100024321 & 100018824, 2022

Site: Highdown Gardens

30 April 2016



Landscaped Gardens North of Highdown Recreation Ground, A259 Littlehampton Road, Worthing



©Crown Copyright and database right (2016). Ordnance Survey 100024321 & 100018824



Public Space Protection Order - Dog Control in Worthing,

Dogs to be on leads - within land edged red,
Dog exclusion area - within land edged blue

Copyright:

This map is reproduced from Ordnance Survey material with the permission of Ordnance Survey on behalf of the Controller of Her Majesty's Stationery Office Crown Copyright. Unauthorised reproduction infringes Crown copyright and may lead to prosecution or civil proceedings. Licence Number 100024321 & 100018824, 2016

Site: Hill Barn & Rotary Recreation Grounds

28 June 2016



Hill Barn Lane to the west, Upper Brighton Road to the South & First Avenue to the East

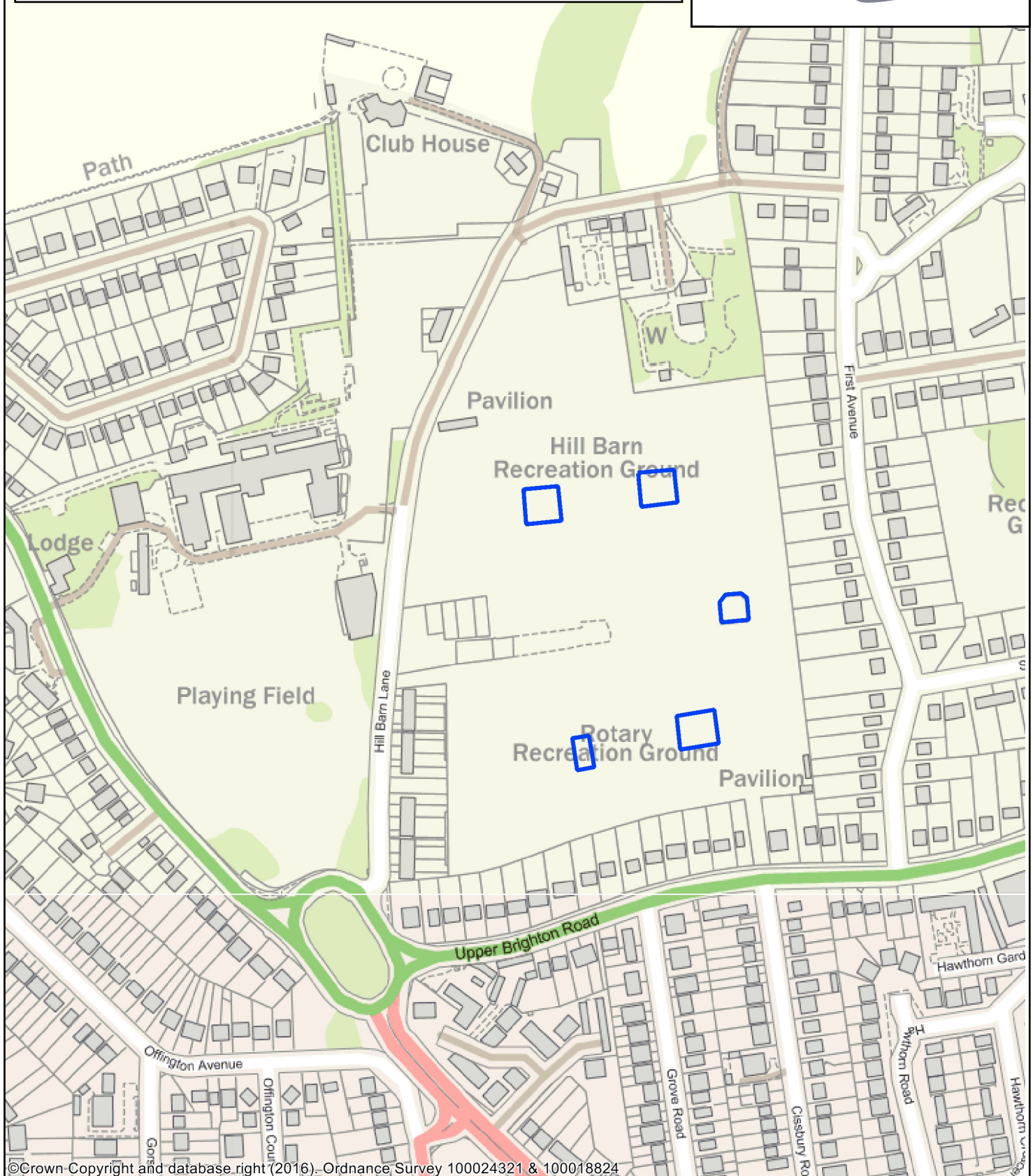

Public Space Protection Order - Dog Control in Worthing,

Dogs to be on leads - within land edged red,
Dog exclusion area - within land edged blue

Copyright:

This map is reproduced from Ordnance Survey material with the permission of Ordnance Survey on behalf of the Controller of Her Majesty's Stationery Office Crown Copyright. Unauthorised reproduction infringes Crown copyright and may lead to prosecution or civil proceedings. Licence Number 100024321 & 100018824, 2016

Site: Hill Barn Lane Allotments, Hill Barn Lane, Worthing

02 May 2016



©Crown Copyright and database right (2016); Ordnance Survey 100024321 & 100018824



Public Space Protection Order - Dog Control in Worthing,

Dogs to be on leads - within land edged red,
Dog exclusion area - within land edged blue

Copyright:

This map is reproduced from Ordnance Survey material with the permission of Ordnance Survey on behalf of the Controller of Her Majesty's Stationery Office Crown Copyright. Unauthorised reproduction infringes Crown copyright and may lead to prosecution or civil proceedings. Licence Number 100024321 & 100018824, 2016

Site: Homefield Park Play Facilities, Newland Road, Worthing

30 April 2016



Children's Play Area, Skateboard Area and Tennis Courts/Multi Sport Areas within Homefield Park

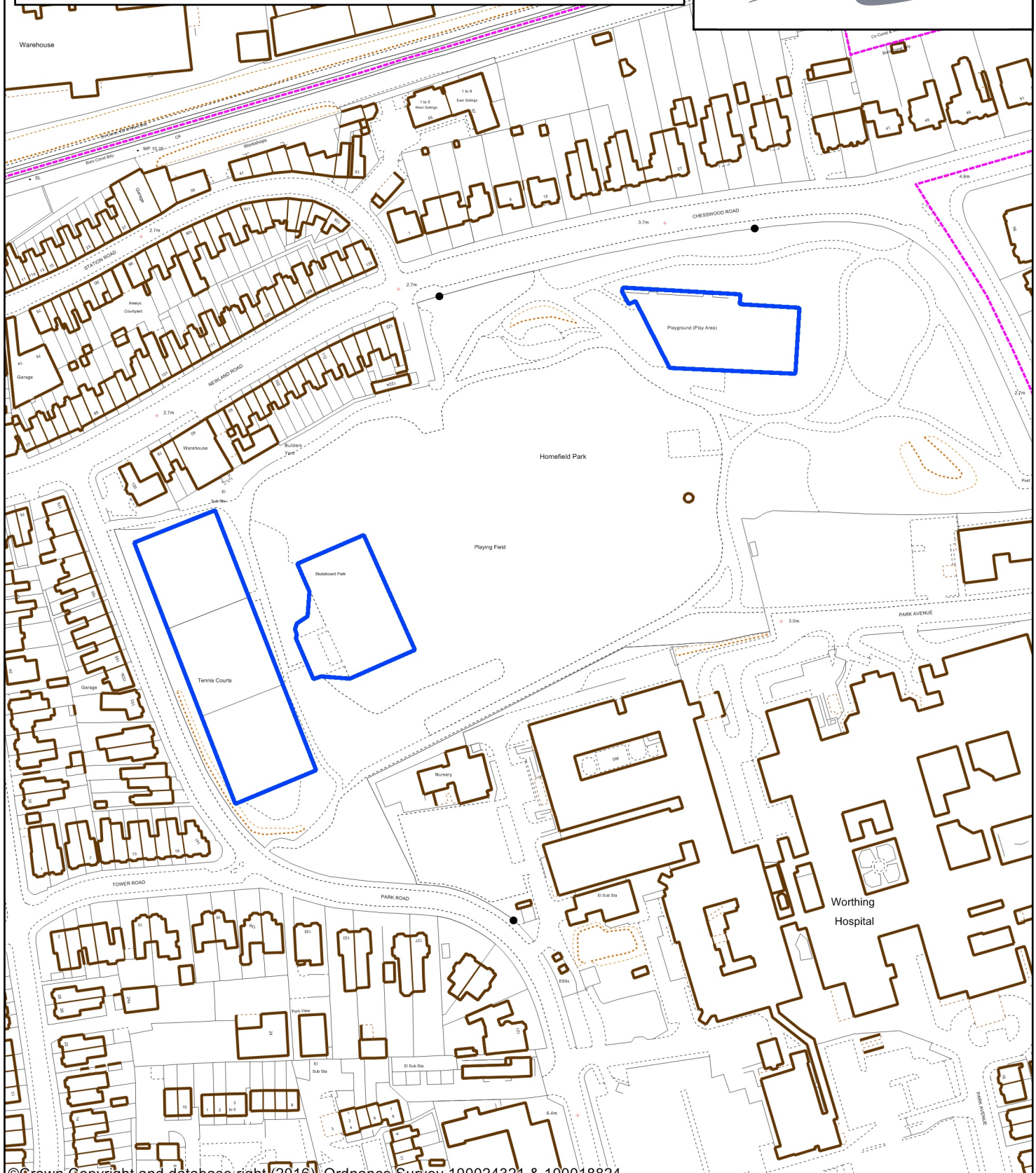

©Crown Copyright and database right (2016), Ordnance Survey 100024321 & 100018824



Public Space Protection Order - Dog Control in Worthing,
Dogs to be on leads - within land edged red,
Dog exclusion area - within land edged blue

Copyright:
This map is reproduced from Ordnance Survey material with the permission of Ordnance Survey on behalf of the Controller of Her Majesty's Stationery Office Crown Copyright. Unauthorised reproduction infringes Crown copyright and may lead to prosecution or civil proceedings. Licence Number 100024321 & 100018824, 2016

Site: Humber Avenue Allotments, Humber Avenue, Worthing

02 May 2016

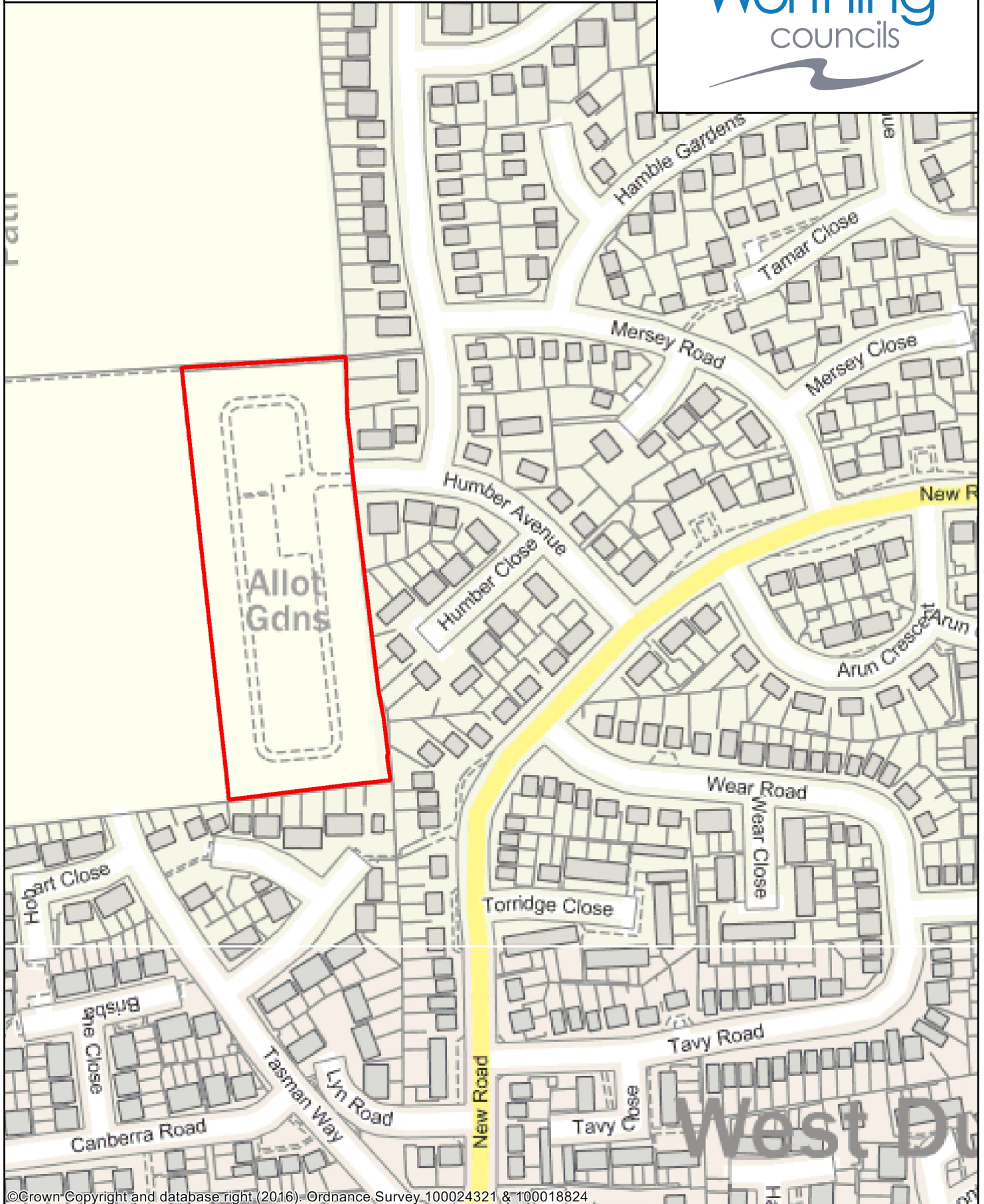

©Crown Copyright and database right (2016). Ordnance Survey 100024321 & 100018824



Public Space Protection Order - Dog Control in Worthing,

Dogs to be on leads - within land edged red,
Dog exclusion area – within land edged blue

Copyright:

This map is reproduced from Ordnance Survey material with the permission of Ordnance Survey on behalf of the Controller of Her Majesty's Stationery Office Crown Copyright. Unauthorised reproduction infringes Crown copyright and may lead to prosecution or civil proceedings. Licence Number 100024321 & 100018824, 2016

Site: Longcroft Park Play Area, Woodpecker Way, Worthing

30 April 2016

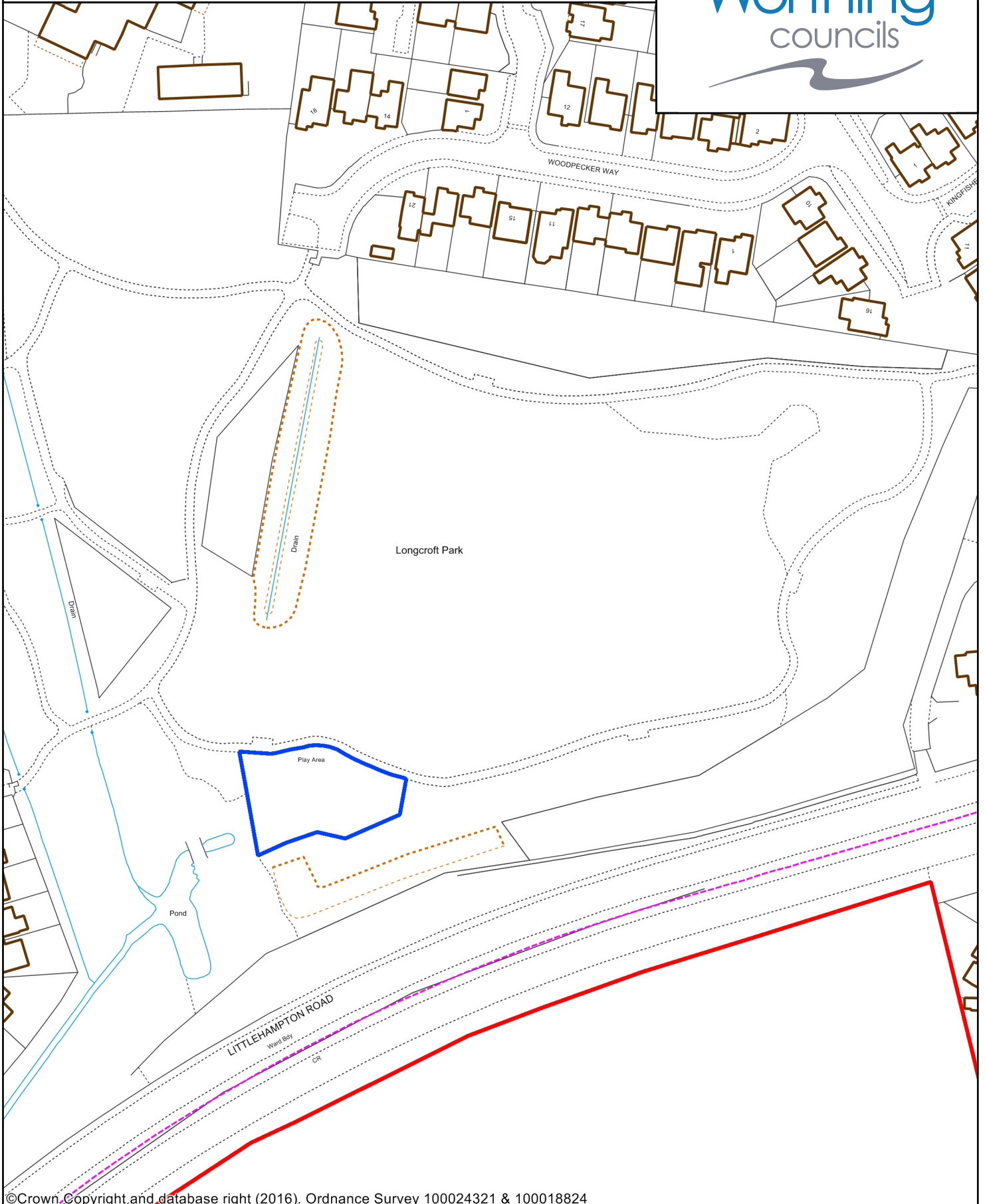

©Crown Copyright and database right (2016). Ordnance Survey 100024321 & 100018824



Public Space Protection Order - Dog Control in Worthing,

Dogs to be on leads - within land edged red,
Dog exclusion area – within land edged blue

Copyright:

This map is reproduced from Ordnance Survey material with the permission of Ordnance Survey on behalf of the Controller of Her Majesty's Stationery Office Crown Copyright. Unauthorised reproduction infringes Crown copyright and may lead to prosecution or civil proceedings. Licence Number 100024321 & 100018824, 2016

Site: Lyons Farm Open Space Play Area, Sompting Avenue, Worthing

30 April 2016

Adur & Worthing councils



Play Area situated within Lyons Farm Open Space, Sompting Avenue, Worthing

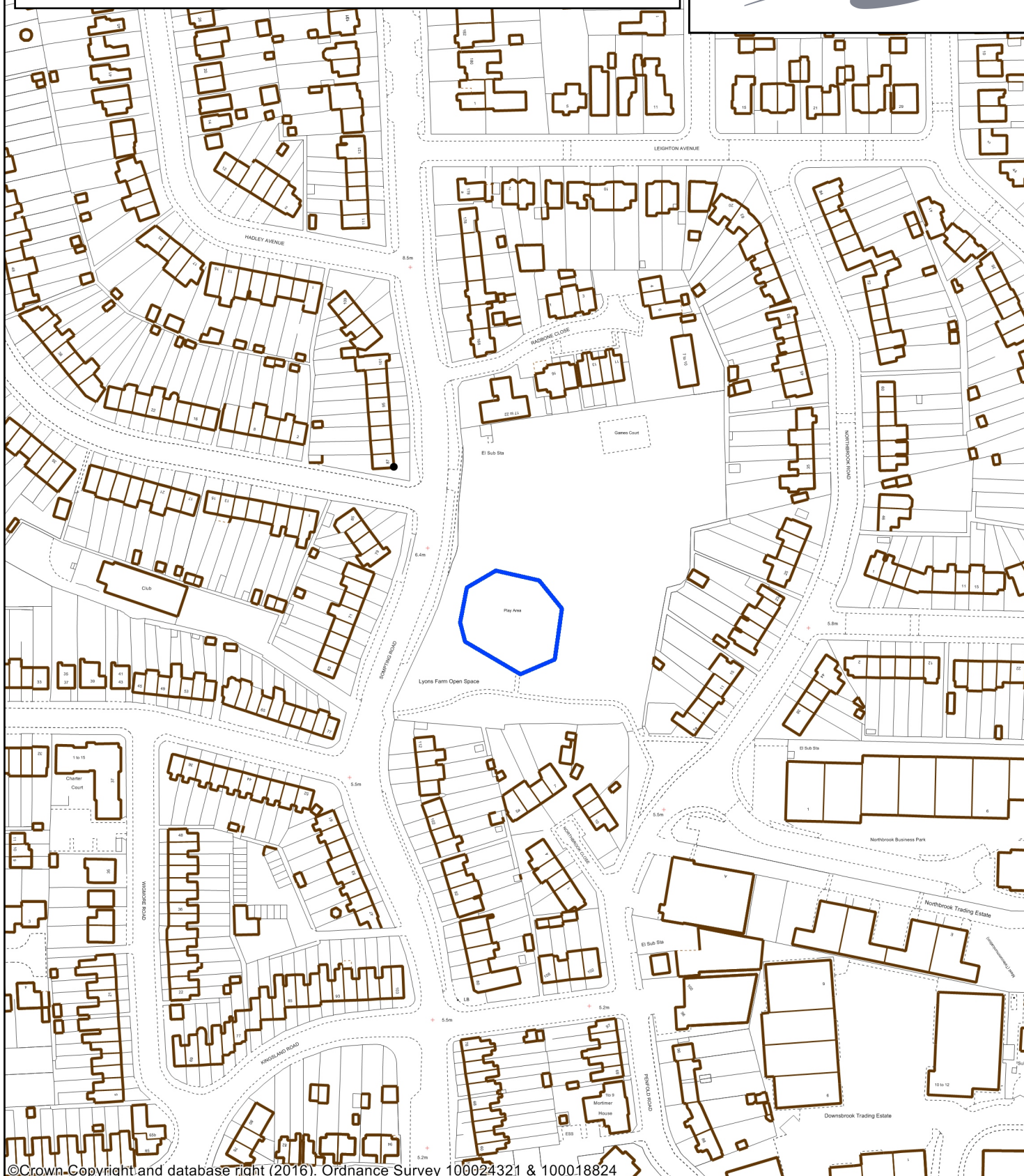

©Crown Copyright and database right (2016). Ordnance Survey 100024321 & 100018824



Public Space Protection Order - Dog Control in Worthing,

Dogs to be on leads - within land edged red,
Dog exclusion area – within land edged blue

Copyright:

This map is reproduced from Ordnance Survey material with the permission of Ordnance Survey on behalf of the Controller of Her Majesty's Stationery Office Crown Copyright. Unauthorised reproduction infringes Crown copyright and may lead to prosecution or civil proceedings. Licence Number 100024321 & 100018824, 2016