



A Community Profile for the Adur District and the Worthing Borough 2011



Community Wellbeing
Lynne Ward

ADUR
DISTRICT COUNCIL



Worthing
BOROUGH COUNCIL

CONTENTS

SUMMARY	3-8
INTRODUCTION	9
HOW TO USE THIS REPORT	10
DEMOGRAPHICS & POPULATION	
Electoral Wards	12-13
Total Population	14-19
Ward Population	20
Older People Population	21
Younger People Population	22
Ethnic Group	23-26
Population Density	27
DEPRIVATION & INEQUALITIES	
Life Expectancy	29
Indices of Deprivation Definition	30
Deprivation Ranking on a County & Local Authority Level	31
Index of Multiple Deprivation on a Ward level	32
Index of Multiple Deprivation on a local level	33-34
Income Deprivation	35-37
Car Ownership	38-40
Tenure Type	41-43
Dwelling Type	44-49
Council Tax Bands	50
BENEFITS & UNEMPLOYMENT	
Attendance Allowance	52
Disability Living Allowance	53
Income Support	54
Job Seekers Allowance	55
Pension Credit	56
Incapacity Benefit/Severe Disablement Allowance	57
EDUCATION	
Students achieving 5 A* - C Grades in GCSE's	59
HEALTH	
Health Profile	61
Deaths	62-65
Years of Life Lost	66-69
Breastfeeding	70
Teenage Pregnancy	71-74
Abortion	75

Continued on next page.....

CRIME & ANTI SOCIAL BEHAVIOUR

Total Crime	77
Burglary	78
Robbery	79
Vehicle Crime	80
Violence	81
Anti Social Behaviour	82

ACKNOWLEDGEMENTS

83

SUMMARY

This report provides facts and figures for both the District of Adur and the Borough of Worthing. Data is divided into six sections. A summary of information contained within each of those sections follows:

DEMOGRAPHICS & POPULATION

Electoral Wards

- The Adur District is divided into fourteen electoral wards. Of these six are recognised as areas of deprivation, referred to as local neighbourhood improvement areas. These are the Wards of:
 - Churchill
 - Eastbrook
 - Hillside
 - Mash Barn
 - Peverel
 - Southlands
- The Worthing Borough is divided into thirteen electoral wards. Of these six are recognised as areas of deprivation, referred to as local neighbourhood improvement areas. These are the wards of:
 - Broadwater
 - Central
 - Durrington
 - Heene
 - Northbrook
 - Selden

Population

- The total population for Adur is 60,700^{*2}
- The total population for Worthing is 100,200^{*2}
- Within Adur there are 25,870^{*2} households
- Within Worthing there are 44,128^{*2} households
- The populations in both Adur and Worthing have increased since 2003 due to inward migration into the areas exceeding natural losses (deaths).^{*2}

Population Structure

- Both Adur and Worthing have a higher percentage of older persons than the average for England. In Adur 28.7%^{*2} of the total population is aged over 60 years and in Worthing 27.5%^{*2} of the total population are aged above 60 years.
- Both Adur and Worthing have a lower percentage of people aged 20-40 years compared to the average for England.

Population in Electoral Wards

- All of the wards in Worthing, bar two, have higher populations than the wards in Adur.

^{*2} Office of National Statistics 2008, Mid year estimate ^{*2a} Office of National Statistics mid year estimates 2007.

- Buckingham Ward has the lowest population (3,840^{*2a}) in Adur and Northbrook the lowest population (5,043^{*2a}) in Worthing.
- Widewater Ward has the highest population in Adur (5,738^{*2a}) and Gaisford has the highest population in Worthing (8,774^{*2a}).

Older People

- Widewater Ward in Adur has the highest population of older people, older people account for 28.3%^{*2a} of the total ward population. In Worthing Goring Ward has the highest population of older people, 33%^{*2a} of the total population.

Younger People

- Eastbrook Ward in Adur has the highest proportion of younger people (0-15 years), younger people account for 22.3%^{*2a} of the total ward population and Northbrook Ward in Worthing has the highest proportion of younger people (0-15 years) 25.2%^{*2a} of the total ward population.
- Cokeham Ward in Adur has the lowest proportion of younger people (0-15 year olds), 16.0%^{*2a} of the total ward population. In Worthing, Goring Ward has the lowest proportion of younger people 0 to 15 year olds accounting for 14.8%^{*2a} of the total ward population.

Ethnic Minorities

- Both Adur and Worthing have a predominantly 'White' population, who make up 97.5%^{*1} and 97.2%^{*1} of the populations respectively.
- The 'Black and Ethnic Minority' population makes up 2.5%^{*1} and 2.8%^{*1} of the total population for Adur and Worthing respectively.
- The 'Asian or Asian British: Indian' populations are the highest represented ethnic group in both Adur and Worthing.
- St Mary's Ward has the highest proportion of Black & Ethnic Minority (BME) group population in Adur (4.6%^{*1} of the total population) and Central Ward has the highest BME population in Worthing (4.1%^{*1} of the total population)

Population Density

- Heene Ward has the highest population density for any ward in both Adur and Worthing, at 79.2^{*1} people per hectare compared to the figure for England of 3.8^{*1} people per hectare
- Southlands Ward has the highest population density for any ward in Adur at 61.6^{*1} people per hectare.

DEPRIVATION AND INEQUALITIES

Life Expectancy

- Heene Ward has the lowest life expectancy for any ward in both Adur and Worthing, 74.7 years. St Nicolas Ward in Adur has the highest at 83.0 years.

*1 National Census 2001.

Deprivation Levels

- West Sussex is a relatively affluent county; it is ranked only the 130th most deprived county out of 149 counties with a ranking of one being the most deprived.
- Although West Sussex is relatively affluent there are stark differences in levels of deprivation within it. Adur is ranked the most deprived area in West Sussex and Worthing the second most deprived.
- Adur fell 41 places in the level of deprivation ranking in England between 2004 to 2007. This was the third worst increase in deprivation after Barnet and the Isles of Scilly.
- Adur has areas, lower super output areas, (LSOA's) within five wards of its district that are within the 10% most deprived LSOA's in England. This deprivation is mainly for 'education skills and training' and 'barriers to housing and services'.
- A lower super output area (LSOA) in Peverel Ward in the Adur District is ranked the second most deprived LSOA in the county for the indicator education, skills and training and a LSOA in Churchill Ward in Adur is ranked the third worst in the county.
- The majority of deprivation in Worthing is concentrated in Heene and Central Wards. An area within Central Ward is ranked as the most deprived in the county for the indicator 'health and disability'. Areas within Heene Ward are ranked first highest in the county for the indicator of 'living environment' and second highest for 'employment'.
- Northbrook Ward has high levels of income deprivation, as does Eastbrook Ward in Adur. The percentage of older people living in low income households is also high in Central ward in Worthing.
- The percentage of children living in income deprived households is especially high in Northbrook Ward in Worthing. Here 30.6% of children live in income deprived households compared to the average for West Sussex which is 13.6%.

Car Ownership

- Car ownership is lowest in Central Ward in Worthing for any ward in Adur and Worthing.
- Car ownership is also low in Eastbrook, Southlands and St Mary's Wards in Adur.

Tenure Type

- This report lists the percentage of homes in the following categories; privately owned, rented from a local authority or social landlord and privately rented.
- Buckingham Ward in Adur has the highest percentage of privately owned homes for any ward in Adur and Worthing and Central Ward in Worthing the lowest.
- Southlands Ward in Adur has the highest percentage of homes rented from a local authority or social landlord and Buckingham ward in Adur the lowest.
- Central Ward in Worthing has by far the greatest number of homes that are rented from a private landlord, 30.6%*¹ of homes are privately rented. This compares to the average rate for West Sussex of 8.7%*¹ and for England of 10%*¹.

Dwelling Type

- This report lists the percentage of homes that are; detached, semi-detached, terraced, flat/maisonette, caravan/temporary structure and shared dwellings.
- Offington Ward in Worthing has the highest percentage of homes that are detached of any ward in Adur and Worthing.
- Heene and Central Wards in Worthing have a high percentage of flats, 74.2%*¹ and 60.1%*¹ respectively.

- Heene and Central Wards in Worthing also have a high percentage of shared dwellings, (bedsits etc), 5.6%*¹ and 2.8%*¹ respectively.

BENEFITS & UNEMPLOYMENT

- Data for the following benefits is collected in this report; attendance allowance, disability living allowance, income support, job seekers allowance, pension credit and incapacity benefit/severe disablement allowance.
- Central and Heene Wards in Worthing are in the top four wards in Worthing for the highest number of claimants for nearly all of the benefits above.

Attendance Allowance

- Nearly a third (33.3%) of those over 65 years receive attendance allowance in Heene Ward, Worthing compared to just over 10% in Northbrook Ward.

Disability Living Allowance

- The highest rate of disability living allowance received is in Northbrook Ward in Worthing and Southlands Ward in Adur.

Income Support and Job Seekers Allowance

- Central Ward in Worthing and Eastbrook Ward in Adur have the highest levels of income support and job seekers allowance claimants.

Pension Credit

- Over a third of the retired age population in Central Ward in Worthing and Mash Barn Ward in Adur receive pension credit.

Incapacity Benefit/Severe Disablement Allowance

- Central Ward in Worthing and Southlands Ward in Adur have the highest percentage of claimants for these benefits.

(all the data for benefits is from the Department for Works and Pension website).

EDUCATION

- There are stark differences in the percentage of students gaining 5 A* - C grades in GCSE's across the areas.
- In Worthing, highest achievement is in Offington Ward where 72.1% of the population received 5 A*-C grades. This compares to 41.2% in Broadwater ward.
- In Adur the highest achieving ward is St Nicolas with 56.1% of students receiving 5 A* - C grades in GCSE's this compares to just 25.3% in Southlands Ward.
- Southlands Ward has the lowest level of achievement in GCSE's for any ward across both Adur and Worthing. Only a quarter (25.3%) of the population achieved 5 A* - C grades.

HEALTH

- The NHS Health profile for Adur shows that the following parameters are significantly above/worse than the English average:
 - GCSE achievement
 - Obese adults
 - Hospital stays for alcohol related harm and
 - People diagnosed with diabetes.
- The NHS Health profile for Worthing shows that the following parameters are significantly above the English average:
 - Incapacity benefits for mental illness and
 - Hospital stays for alcohol related harm.

Deaths

- Male deaths in Adur are above the average for England for; circulatory disease and prostate cancer.
- Female deaths in Adur are above the average for England for; breast cancer, lung cancer, diabetes, hypertensive disease (high blood pressure) and strokes.
- Male deaths in Worthing are above the average for England for; diabetes, coronary heart disease and prostate cancer.
- Female deaths in Worthing are above the average for England for: circulatory disease, chronic liver disease, hypertensive disease and strokes.

Breastfeeding

- Adur has the lowest rate of breastfeeding in the county.

Teenage Pregnancies

- Teenage pregnancies for 15 to 17 year olds are second highest in the county for Adur and third highest in the county for Worthing. (Crawley has the highest rate in the county).
- For 13 to 15 year olds Worthing has the second highest rate of teenage pregnancies in the County and Adur the third highest. (Crawley has the highest).
- On a Ward level Central Ward in Worthing has the fourth highest rate of teenage pregnancies for any ward in the county.
- Teenage pregnancies ending in abortion are the lowest in Worthing (41%) for the county and the second lowest in Adur (44%).

CRIME AND ANTI-SOCIAL BEHAVIOUR

For all of the quotes below the figures reported are for the three month period Sept/October/November 2009 and 2010

- Total crime in Adur increased 13% from the period Sep/Oct/Nov 2009 to the same three month period in 2010. Whereas total crime in Worthing decreased 15% over the same period.
- Central Ward in Worthing has the highest total crime rate for any ward in both Adur and Worthing for the time periods quoted above.
- Burglary rates across all the wards in Adur and Worthing are low. However, there was a marked increase in Salvington Ward over the three month period Sep/Oct/Nov 2009 to the same period in 2010.

- Rates of robbery in both the Adur District and Worthing Borough are low.
- Vehicle crime is highest in Adur in Eastbrook Ward, St Mary's ward and Southwick Green. In Worthing it is highest in Castle and Central Wards
- Violent crime was reported highest for any ward in Adur and Worthing in Central Ward in Worthing for both the years 2009 and 2010. On a positive note a decrease was however recorded from 2009 to 2010 in this ward.
- Similarly anti-social behaviour is recorded highest in Central Ward in Worthing for any ward in both Adur and Worthing. The levels did however decrease from 2009 to 2010.

*2 Office of National Statistics, Mid year estimates 2007

INTRODUCTION

Purpose of Report

This report provides the reader with hard, fast data for both the District of Adur and the Borough of Worthing. It is not intended to be a pretty report; it provides on-the-nose data which is laid out in an easy to understand form. The report will be useful in highlighting issues that affect the two areas, informing decision making, assisting in the setting of priorities and in the completion of funding bids. The data will in particular ensure the most effective use of resources, both staff and money. Directing resources to where they are needed most to make the biggest difference.

Who is the report for?

The report is intended for everyone who has an interest in Adur and Worthing. This includes Council officers, Councillors, partner organisations, including third sector organisations, local residents and indeed anyone who wants to find out more about the areas.

Data

The report contains data on a broad range of issues from population statistics to levels of deprivation and crime. Where possible the data is provided on as much a local level as is possible. The data is mainly on an 'electoral ward' level. These are small areas into which England is divided. In Adur there are 14 electoral wards and in Worthing there are 13. Some data is also provided down to 'Lower Super Output Area' (LSOA) level. These are even smaller areas than electoral wards of approximately 1,500 population. The data is mainly laid out in tables which follow a standard pattern. The data is shown for all electoral wards so that they can be compared to one another. See how to use the report for more information.

Anecdotal information

The report does not contain any anecdotal information. It is intended to complement the anecdotal evidence collected and collated at other sources, i.e. neighbourhood panels and via consultation carried out in the district and borough. Please contact the Community Wellbeing Team at Adur and Worthing Council's if you require more information.

Solutions

The report does not intend to suggest or provide solutions to the issues it raises. Solutions are provided on a corporate level within the Council's priorities and within the specialist teams, including the Community Wellbeing Team, for the two Councils. On a broader partnership scale recommendations of tackling the issues are laid down clearly in the new Adur and Worthing Sustainable Community Strategy, waves ahead, the local development framework and other strategies. Due to the diverse nature of the needs raised many, if not all, require action on a partnership level.

HOW TO USE THIS REPORT

This report should be easy to use. It is simply divided up into certain subject areas, such as population, inequalities and health. Simply go to the contents page and find the subject(s) that you want to see and go to that page(s).

The information you will see on the page is mainly laid out in tables with data for all electoral wards in both Adur and Worthing. This means that you can compare one ward to another. The tables mainly follow a general pattern with the 'worst' data at the top of the table moving down to the 'best' data at the bottom. Where possible data is also provided for Adur, Worthing, West Sussex and England at the top of each page so further comparisons can be made. A comment from the author is included on each page.

This report intends to compare data from different areas to one another. If you want to see data for just one electoral ward the West Sussex Ward Profiles 2009 may be of use. You can in fact within these ward profiles compare one particular electoral ward to just one other ward anywhere in West Sussex.

The ward profiles are available on the Adur District Council web site at the following location:

www.adur.gov.uk/facts-figures/ward-profiles.htm

DEMOGRAPHICS & POPULATION

ELECTORAL WARDS

ADUR

Local neighbourhood Improvement Areas are shown shaded in orange. (These are areas recognised as suffering higher levels of deprivation).

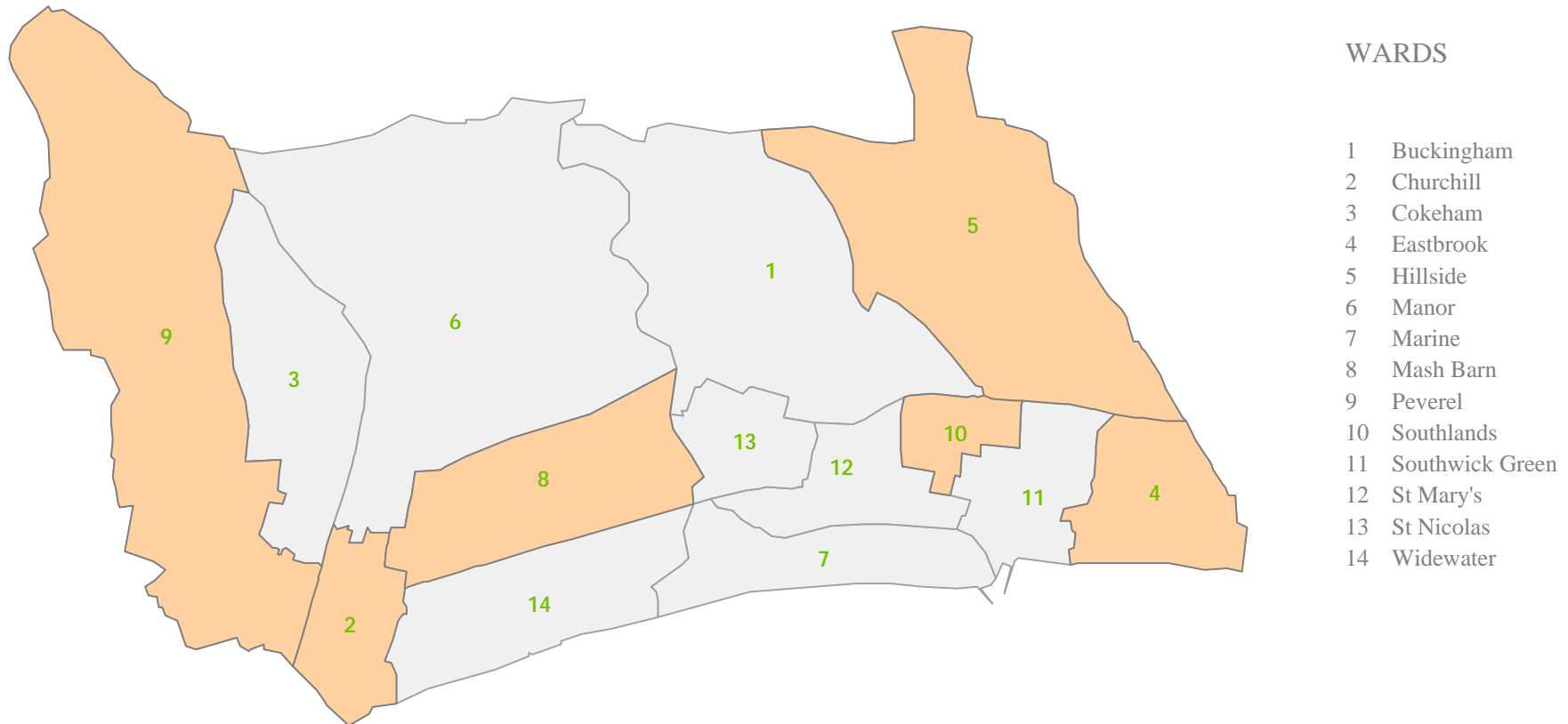

Reproduced by permission of Ordnance Survey on behalf of HMSO. © Crown copyright and database right (2011).
Ordnance Survey Licence 100024321 & 100018824

Source: West Sussex County Council (WSCC)/NHS West Sussex

ELECTORAL WARDS

WORTHING

Local neighbourhood Improvement Areas are shown shaded in orange. (These are areas recognised as suffering higher levels of deprivation).

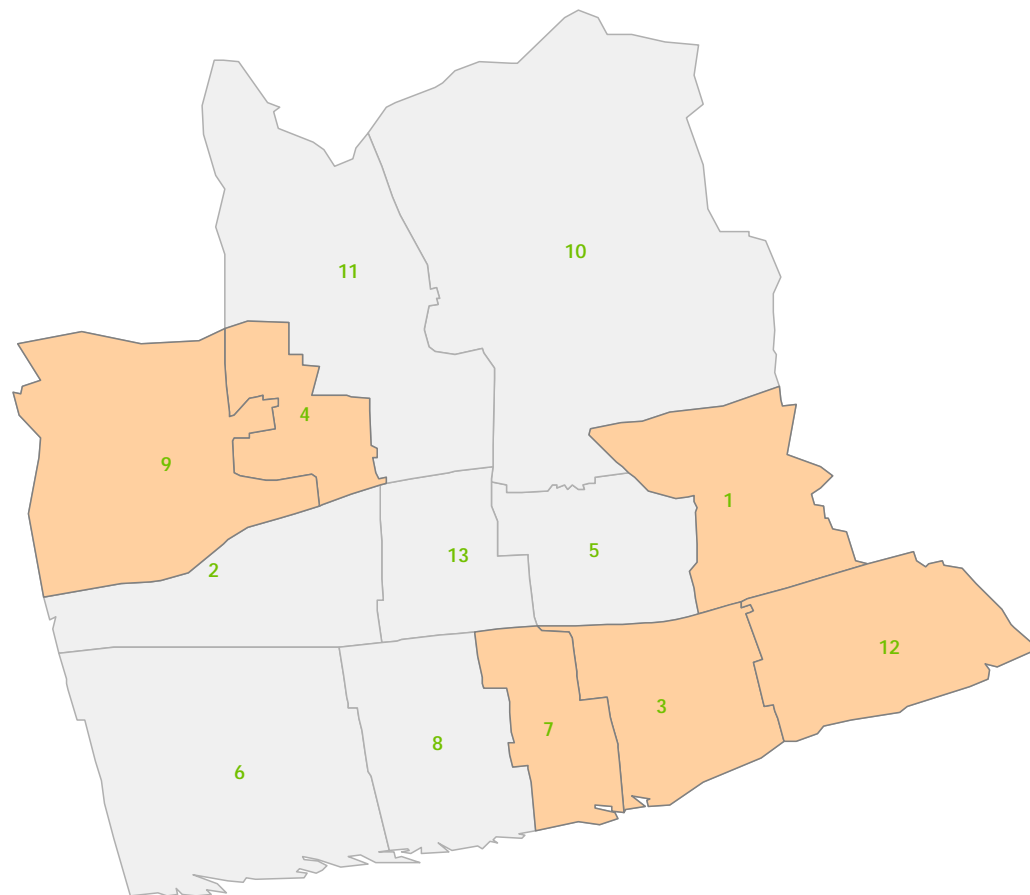

WARDS

- | | |
|----|------------|
| 1 | Broadwater |
| 2 | Castle |
| 3 | Central |
| 4 | Durrington |
| 5 | Gaisford |
| 6 | Goring |
| 7 | Heene |
| 8 | Marine |
| 9 | Northbrook |
| 10 | Offington |
| 11 | Salvington |
| 12 | Selden |
| 13 | Tarring |

Reproduced by permission of Ordnance Survey on behalf of HMSO. © Crown copyright and database right (2011).
Ordnance Survey Licence 100024321 & 100018824

Source: West Sussex County Council WSCC/NHS West Sussex

TOTAL POPULATION – ESTIMATES

Total population Year on Year*²

Total Population Year on Year

	2003 MYE*	2004 MYE*	2005 MYE*	2006 MYE	2007 MYE	2008 MYE
ENGLAND	49,866,200	50,110,700	50,465,600	50,762,900	51,092,000	51,446,200
SOUTH EAST	8,087,000	8,125,200	8,184,600	8,237,800	8,308,700	8,380,100
West Sussex	759,700	764,100	766,600	770,800	776,300	781,500
Adur	59,800	59,800	59,700	60,300	60,600	60,700
Arun	143,400	144,800	145,200	145,700	146,400	146,600
Chichester	107,200	108,500	108,500	108,900	109,400	110,500
Crawley	99,800	99,700	99,800	99,900	100,100	101,300
Horsham	124,500	125,900	127,000	128,300	129,900	130,700
Mid Sussex	127,000	127,400	128,200	129,100	130,300	131,600
Worthing	98,100	98,100	98,200	98,700	99,600	100,200

- (Note- 2002 to 2005 MYEs were revised in 2007 following improvement to the calculation of international migration, figures used above are from the revised datasets).

COMMENT: Populations in both Adur and Worthing are estimated to increase. The tables on the next page explain the reasons for this.

TOTAL POPULATION - EXPLANATIONS

Total Population MYE 2003 - 2008

	Mid-2003	Live births	Deaths	Natural	Net Migration	Total	Mid-2008 Population
ENGLAND	49,866,200	3,145,200	2,396,800	748,400	831,800	1,580,000	51,446,200
SOUTH EAST	8,087,000	485,600	382,400	103,200	190,000	293,100	8,380,100
West Sussex	759,700	41,800	44,700	-2,800	24,600	21,800	781,500
Adur	59,800	3,100	3,900	-700	1,700	800	60,700
Arun	143,400	6,900	10,700	-3,900	7,000	3,200	146,600
Chichester	107,200	5,100	6,900	-1,700	5,000	3,300	110,500
Crawley	99,800	7,000	3,800	3,200	-1,600	1,500	101,300
Horsham	124,500	6,500	5,800	900	5,400	6,300	130,700
Mid Sussex	127,000	7,200	6,200	1,100	3,500	4,500	131,600
Worthing	98,100	5,600	7,500	-1,600	3,900	2,100	100,200

- Crawley is the only local authority experiencing a net loss of people through migration, this is offset by there being significantly more births than deaths. Conversely Arun, Chichester and Worthing have experienced large inward migration counteracting their natural population decline.

COMMENT: Populations in both Adur and Worthing are estimated to increase from 2003 to 2008. The increase in Worthing is greater due to inward migration counteracting the natural population decline (deaths).

* ² Office of National Statistics Estimates

TOTAL POPULATION - STRUCTURE

Adur

Total Population* ²	60,700
Total Number of Households* ¹	25,870

% of Total Population in Each Age Group*^{2a} (figures for England shown by lines)

Male Female Male England Female England

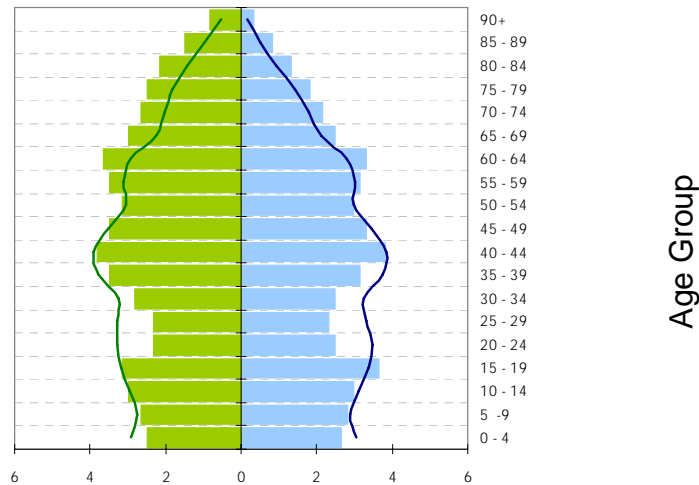

Worthing

Total Population* ²	100,200
Total Number of Households* ¹	44,128

% of Total Population in Each Age Group*^{2a} (figures for England shown by lines)

Male Female Male England Female England

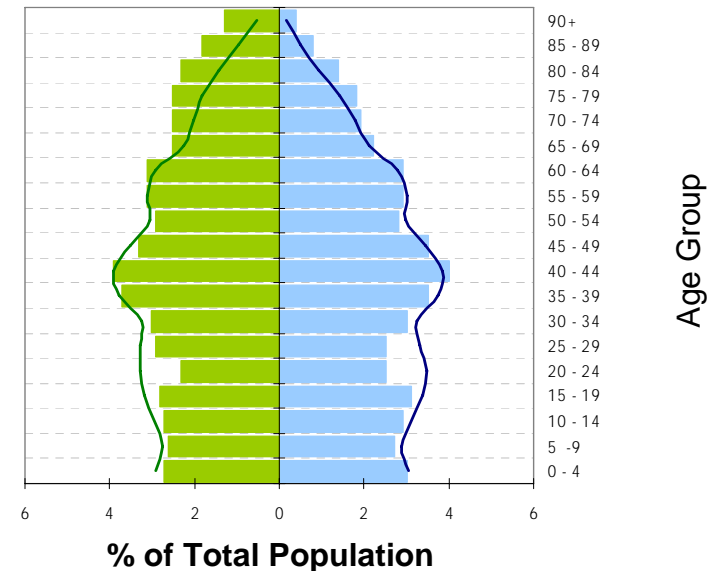

COMMENTS: Both Adur and Worthing have a 'bulging' in the graph at the 40-44 age group. The high number of people in this age group may be due to the baby boom of the 1960's. However, there are a significantly lower number of people in the 20-34 age groups. Thus as the 'bulge' moves upwards, as the 40-44 year olds get older, there will be a deficit of working age population to support them.

1 * National Census 2001

2 * Office of National Statistics, Mid Year Estimate 2008 * 2^a ONS, Mid Year estimates, 2007

Mid-2008 population estimates for Adur by 5 year age band
 Source: ONS 2009

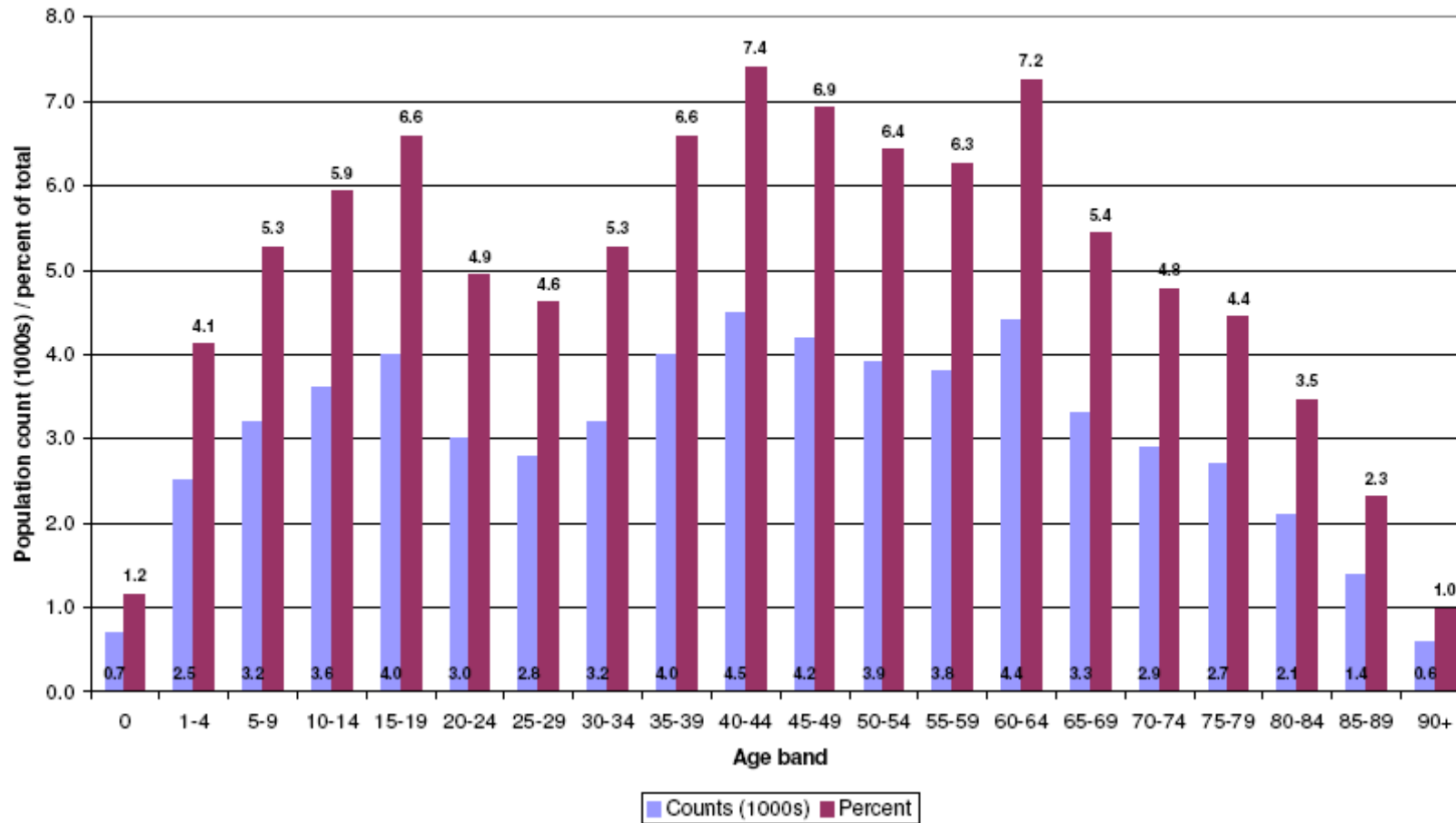

COMMENT: The highest proportion of people are in the 40-44 year olds age group, accounting for 7.4% of the total population.

*2 Office of National Statistics Estimates for 2008

WORTHING

Mid-2008 population estimates for Worthing by 5 year age band
Source: ONS 2009

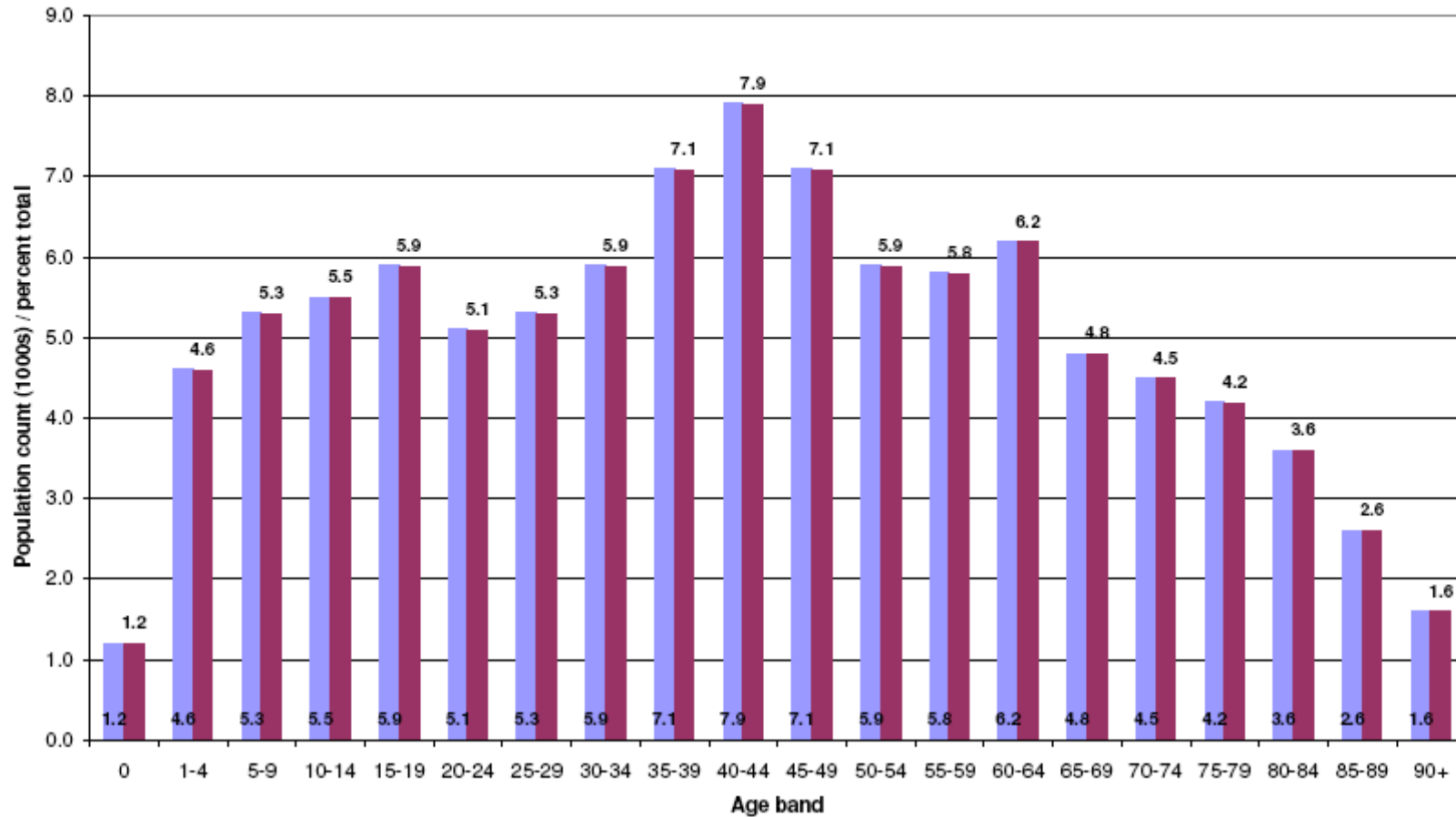

COMMENT: The highest proportion of people are in the 40-44 year olds age group, accounting for 7.9% of the total population.

ADUR

Total population 2001-2026

Adur	Year >	2001	2006	2011	2016	2021	2026
	Age						
Males	0-4	1,700	1,600	1,500	1,500	1,600	1,700
	5-9	1,800	1,700	1,700	1,500	1,600	1,700
	10-14	1,900	1,900	1,800	1,700	1,500	1,600
	15-19	1,900	2,200	1,900	1,800	1,700	1,600
	20-24	1,300	1,400	2,300	1,900	1,800	1,800
	25-29	1,400	1,400	1,500	2,400	2,000	1,900
	30-34	1,800	1,600	1,500	1,500	2,400	2,100
	35-39	2,200	1,900	1,600	1,500	1,600	2,500
	40-44	1,900	2,200	1,900	1,700	1,600	1,600
	45-49	1,800	2,000	2,300	1,900	1,700	1,600
	50-54	2,000	1,800	2,000	2,200	1,900	1,600
	55-59	1,900	2,000	1,800	1,900	2,200	1,900
	60-64	1,500	1,900	1,900	1,700	1,900	2,100
	65-69	1,500	1,500	1,800	1,800	1,600	1,800
	70-74	1,400	1,300	1,300	1,600	1,600	1,400
	75-79	1,200	1,100	1,100	1,100	1,300	1,400
	80-84	700	800	800	800	800	1,000
85-89	400	400	500	500	500	500	
90+	100	200	200	300	300	300	
Total		28,400	28,900	29,300	29,300	29,700	30,100
Females	0-4	1,600	1,500	1,400	1,400	1,500	1,600
	5-9	1,800	1,600	1,600	1,400	1,500	1,600
	10-14	1,800	1,800	1,600	1,600	1,500	1,500
	15-19	1,500	1,800	1,900	1,700	1,600	1,500
	20-24	1,200	1,300	1,900	1,900	1,700	1,700
	25-29	1,600	1,400	1,400	2,000	2,000	1,800
	30-34	2,000	1,800	1,500	1,500	2,100	2,100
	35-39	2,200	2,200	1,900	1,500	1,500	2,100
	40-44	2,000	2,200	2,200	1,900	1,600	1,500
	45-49	1,900	2,000	2,300	2,200	1,900	1,600
	50-54	2,200	1,900	2,000	2,200	2,200	1,900
	55-59	2,000	2,200	1,900	2,000	2,200	2,200
	60-64	1,800	2,000	2,200	1,800	2,000	2,200
	65-69	1,700	1,800	2,000	2,100	1,800	1,900
	70-74	1,800	1,600	1,700	1,800	2,000	1,700
	75-79	1,600	1,600	1,500	1,500	1,600	1,700
	80-84	1,300	1,200	1,200	1,200	1,200	1,300
85-89	900	800	800	800	800	800	
90+	500	500	600	600	600	700	
Total		31,300	31,400	31,500	31,200	31,300	31,500
Persons	0-4	3,200	3,100	2,900	3,000	3,200	3,300
	5-9	3,600	3,300	3,300	3,000	3,000	3,300
	10-14	3,800	3,700	3,400	3,300	3,000	3,100
	15-19	3,400	4,000	3,800	3,400	3,300	3,100
	20-24	2,600	2,700	4,200	3,800	3,500	3,500
	25-29	3,000	2,900	2,900	4,400	4,000	3,800
	30-34	3,800	3,400	3,000	3,000	4,500	4,200
	35-39	4,400	4,100	3,500	3,100	3,000	4,600
	40-44	3,900	4,500	4,200	3,500	3,100	3,100
	45-49	3,700	4,000	4,500	4,200	3,500	3,100
	50-54	4,200	3,700	4,000	4,500	4,200	3,500
	55-59	3,900	4,200	3,700	3,900	4,400	4,100
	60-64	3,300	3,900	4,100	3,500	3,800	4,300
	65-69	3,100	3,300	3,700	3,900	3,400	3,700
	70-74	3,100	2,900	3,000	3,400	3,600	3,100
	75-79	2,800	2,700	2,500	2,600	3,000	3,100
	80-84	2,000	2,100	2,100	1,900	2,000	2,300
85-89	1,200	1,200	1,300	1,300	1,300	1,300	
90+	600	700	800	900	900	1,000	
Total		59,700	60,300	60,900	60,500	61,000	61,600

Notes

Populations at 2001 and 2006 are mid-year estimates made by the Office for National Statistics. Projections to 2016 reflect policies in the approved West Sussex Structure Plan, 2001-2016.

Projections for 2021 and 2026 reflect housing policies in the draft South East Plan as submitted to the Government, March 2006.

Figures may not sum due to rounding to the nearest 100.

For any queries, please contact West Sussex County Council on 01243 642118.

COMMENT: The figures above are for detailed reference purposes and show projections for forthcoming years.

*2 Office of National Statistics

WORTHING

Total population 2001-2026

Worthing	Year >	2001	2006	2011	2016	2021	2026
	Age						
Males	0-4	2,700	2,900	2,700	2,700	2,700	2,700
	5-9	2,900	2,800	3,100	2,700	2,700	2,700
	10-14	3,000	2,900	2,800	3,100	2,800	2,700
	15-19	2,500	3,000	3,000	2,900	3,100	2,800
	20-24	2,300	2,300	3,200	3,100	2,900	3,200
	25-29	2,800	2,500	2,600	3,400	3,200	3,100
	30-34	3,400	3,000	2,600	2,700	3,500	3,300
	35-39	3,800	3,600	3,100	2,700	2,800	3,600
	40-44	3,300	3,900	3,700	3,200	2,700	2,800
	45-49	2,800	3,300	3,900	3,700	3,200	2,700
	50-54	3,200	2,700	3,300	3,900	3,700	3,100
	55-59	2,600	3,100	2,700	3,300	3,800	3,600
	60-64	2,200	2,600	3,000	2,600	3,100	3,700
	65-69	2,100	2,200	2,400	2,800	2,500	3,000
	70-74	2,100	1,900	2,000	2,200	2,500	2,200
	75-79	1,800	1,900	1,500	1,600	1,800	2,100
	80-84	1,300	1,300	1,300	1,100	1,200	1,400
85-89	800	800	800	800	700	700	
90+	400	400	400	500	500	500	
Total		45,800	47,000	48,300	49,100	49,500	50,000
Females	0-4	2,600	2,600	2,500	2,500	2,500	2,600
	5-9	2,800	2,600	2,700	2,600	2,600	2,600
	10-14	2,800	2,700	2,700	2,800	2,600	2,600
	15-19	2,400	2,800	2,800	2,800	2,800	2,700
	20-24	2,400	2,300	3,000	2,900	2,800	2,900
	25-29	2,700	2,800	2,600	3,100	3,000	3,000
	30-34	3,600	3,100	3,000	2,700	3,200	3,100
	35-39	3,700	3,700	3,200	3,100	2,800	3,300
	40-44	3,300	3,900	3,800	3,300	3,100	2,800
	45-49	2,900	3,300	3,900	3,800	3,300	3,100
	50-54	3,200	2,900	3,300	3,900	3,800	3,300
	55-59	2,800	3,200	2,900	3,300	3,900	3,800
	60-64	2,500	2,900	3,200	2,800	3,200	3,800
	65-69	2,500	2,500	2,800	3,100	2,700	3,100
	70-74	2,800	2,500	2,300	2,600	2,900	2,600
	75-79	3,000	2,500	2,200	2,100	2,300	2,600
	80-84	2,500	2,400	2,000	1,800	1,700	1,900
85-89	2,000	1,800	1,600	1,300	1,200	1,200	
90+	1,400	1,300	1,300	1,200	1,100	1,100	
Total		51,800	51,700	51,900	51,800	51,700	51,900
Persons	0-4	5,300	5,500	5,200	5,200	5,200	5,300
	5-9	5,700	5,400	5,800	5,300	5,300	5,300
	10-14	5,800	5,600	5,600	5,900	5,400	5,300
	15-19	4,900	5,800	5,800	5,700	5,900	5,500
	20-24	4,700	4,700	6,200	6,000	5,800	6,100
	25-29	5,500	5,200	5,200	6,600	6,200	6,100
	30-34	6,900	6,100	5,600	5,400	6,700	6,400
	35-39	7,500	7,300	6,400	5,800	5,500	6,900
	40-44	6,500	7,700	7,500	6,500	5,800	5,600
	45-49	5,700	6,600	7,800	7,600	6,500	5,800
	50-54	6,400	5,600	6,600	7,800	7,500	6,400
	55-59	5,400	6,300	5,600	6,500	7,700	7,400
	60-64	4,700	5,500	6,200	5,400	6,400	7,500
	65-69	4,600	4,700	5,200	5,900	5,200	6,100
	70-74	4,800	4,400	4,300	4,800	5,400	4,800
	75-79	4,800	4,400	3,800	3,700	4,200	4,700
	80-84	3,800	3,700	3,400	2,900	2,900	3,300
85-89	2,800	2,500	2,300	2,100	1,900	1,900	
90+	1,700	1,700	1,800	1,700	1,700	1,500	
Total		97,600	98,700	100,200	100,900	101,200	101,900

Notes

Populations at 2001 and 2006 are mid-year estimates made by the Office for National Statist
Projections to 2016 reflect policies in the approved West Sussex Structure Plan, 2001-2016.

Projections for 2021 and 2026 reflect housing policies in the draft South East Plan as
submitted to the Government, March 2006.

Figures may not sum due to rounding to the nearest 100.

For any queries, please contact West Sussex County Council on 01243 642118.

COMMENT: The figures above are for detailed reference purposes and show projections for forthcoming years.

*2 Office of National Statistics

WARD POPULATION

Adur	
Ward Name	Total Pop (2007) ^{*2a}
Widewater	5738
Eastbrook	4495
Mash Barn	4432
Peverel	4424
Churchill	4415
Southwick Green	4394
Hillside	4275
Cokeham	4245
St Mary's	4208
Manor	4204
Marine (Adur)	4033
Southlands	3941
St Nicolas	3921
Buckingham	3840

Worthing	
Ward Name	Total Pop (2007) ^{*2a}
Gaisford	8774
Salvington	8716
Broadwater	8624
Central	8168
Tarring	8138
Goring	8052
Castle	8018
Selden	7869
Marine	7659
Heene	7607
Offington	7466
Durrington	5465
Northbrook	5043

COMMENTS: All of the wards in Worthing, except two, have a greater population than those in Adur. Gasiford has the largest population in Worthing and Widewater has the largest in Adur. Northbrook has the lowest population in Worthing and Buckingham has the lowest population in Adur.

^{*2a}Office of National Statistics, Mid Year Estimate 2007

www.adur.gov.uk/facts-figures/community-profile.htm

www.worthing.gov.uk/worthings-services/lifeevents/facts-and-figures-about-worthing/

OLDER PEOPLE POPULATION

% of total population aged 65+ Years	21.1%	% of total population aged 65+ Years	21.3%
West Sussex	20.2%	West Sussex	20.2%
England	16.0%	England	16.0%

OLDER PEOPLE IN EACH WARD^{*2a}

Adur		
Ward Name	Pop 65+ Years (2007)	% 65+ Years (2007)
Widewater	1623	28.3%
Churchill	1208	27.4%
St Nicolas	922	23.5%
Peverel	967	21.9%
Southwick Green	949	21.6%
Hillside	910	21.3%
Southlands	836	21.2%
Cokeham	896	21.1%
Manor	839	20.0%
St Mary's	808	19.2%
Buckingham	733	19.1%
Marine (Adur)	697	17.3%
Mash Barn	741	16.7%
Eastbrook	726	16.2%

Worthing		
Ward Name	Pop 65+ Years (2007)	% 65+ Years (2007)
Goring	2220	33.8%
Heene	2196	28.9%
Marine	2029	26.5%
Offington	2257	25.0%
Salvington	2142	24.6%
Durrington	1299	23.8%
Central	1670	20.4%
Castle	1617	20.2%
Selden	1517	19.3%
Tarring	1342	16.5%
Gaisford	1376	15.7%
Broadwater	1155	13.4%
Northbrook	349	6.9%

COMMENTS: Both Adur and Worthing have higher populations in the 65+ age group as compared to West Sussex. These figures are significantly higher than those for England. In Adur the 65+ population is nearly twice as high in Widewater Ward as compared to Eastbrook Ward. In Worthing the 65+ population is nearly five times higher in Goring Ward as compared to Northbrook Ward.

*2^a Office of National Statistics, Mid Year estimate 2007

YOUNGER PEOPLE POPULATION

% of Population aged 0-15 years	
Adur	17.9%
Worthing	17.5%
West Sussex	18.4%
England	18.9%

0 – 15 Age Group in Each Ward*^{2a}

Adur		
Ward Name	Pop 0-15 YEARS (2007)	Pop 0-15 YEARS (2007)%
Eastbrook	1003	22.31%
Southlands	805	20.43%
Mash Barn	880	19.86%
Peverel	840	18.99%
Manor	767	18.24%
St. Mary's	765	18.18%
Buckingham	681	17.73%
Hillside	732	17.12%
Southwick Green	752	17.11%
Churchill	740	16.76%
Marine (Adur)	674	16.71%
St. Nicolas	643	16.40%
Cokeham	682	16.07%

Worthing		
Ward Name	Pop 0-15 YEARS (2007)	Pop 0-15 YEARS (2007)%
Northbrook	1271	25.20%
Broadwater	1915	22.21%
Gaisford	1853	21.12%
Castle	1566	19.53%
Tarring	1549	19.03%
Selden	1442	18.33%
Offington	1308	17.52%
Salvington	1406	16.13%
Marine	1189	15.52%
Central	1231	15.07%
Heene	846	11.12%
Durrington	859	15.72%
Goring	1191	14.79%

COMMENTS: Both Adur and Worthing have a slightly lower percentage of younger people in their populations compared with West Sussex and England. Eastbrook Ward has the highest % of young people in Adur. Northbrook Ward has the highest % of young people in Worthing.

*^{2a}Office of National Statistics, Mid Year estimate 2007

ETHNIC GROUP – TOTALS

Ethnic Group* ¹	ADUR % of total population	WORTHING % of total population	ENGLAND % of total population
White (White British, White Irish and other White)	97.5	97.2	90.9
Mixed	1.0	0.9	1.3
Asian (Asian British, Indian, Pakistani or Bangladeshi or other Asian)	0.8	0.9	4.6
Black (Black British, Caribbean, African or other)	0.3	0.3	2.3
Chinese	0.2	0.3	0.5
Other	0.2	0.3	0.4
Total	100	100	100
Black & Ethnic Minority	2.5	2.8	9.1

COMMENTS: The majority of the populations in Adur and Worthing are made up of 'white' groups, 97.5% of the total population in Adur and 97.2% of the total population in Worthing. This is higher than the average for England which is 90.9%. Both Adur and Worthing have comparatively the same size population of Black and Ethnic minority populations, 2.5% for Adur and 2.8% for Worthing. Both these figures are over three times lower than the average for England which is 9.1% of the total population

*¹ National Census, 2001

Minority ethnic composition of Adur LA population (excluding 94.9% White majority)

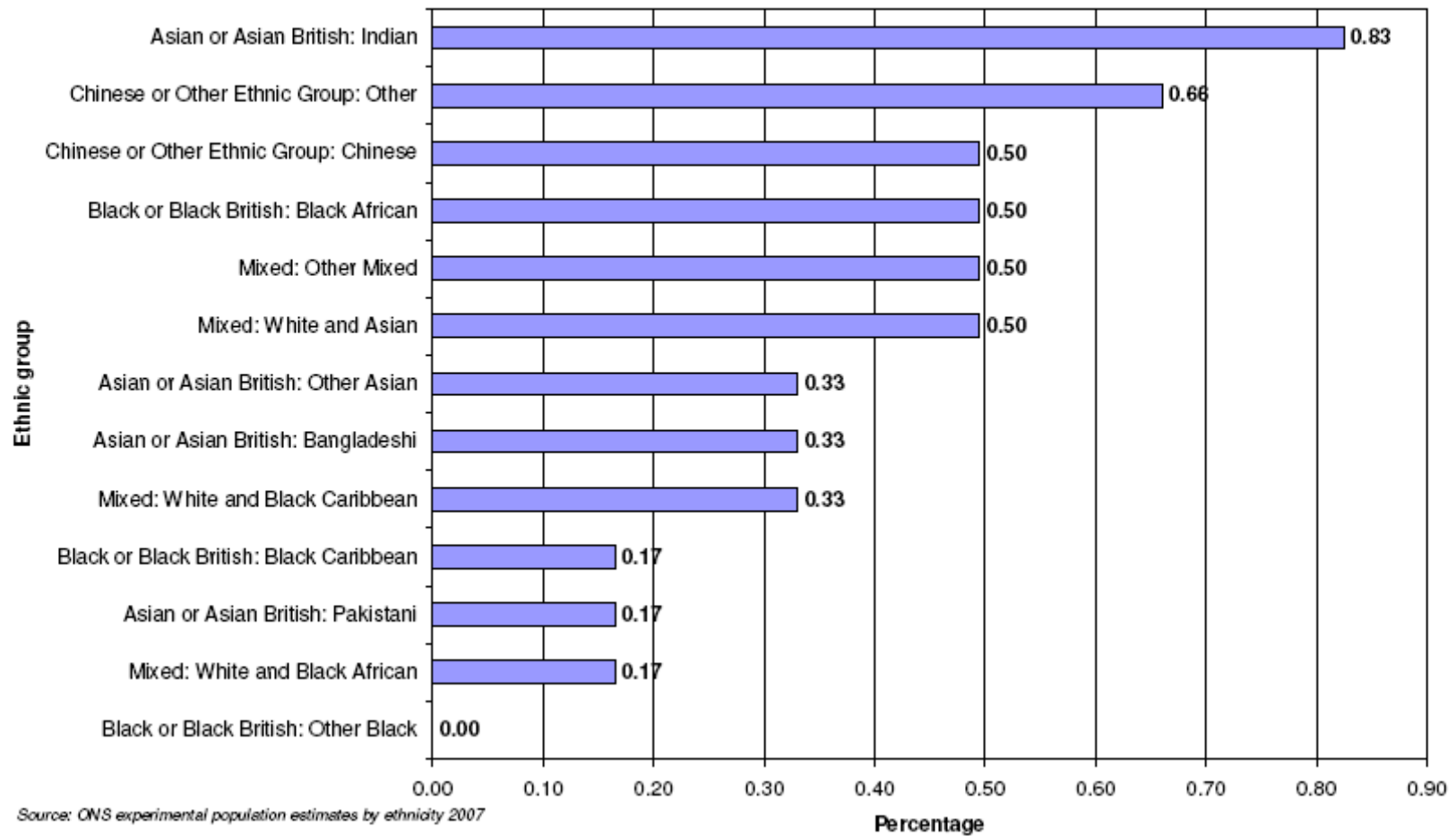

COMMENT: The largest ethnic group in Adur is the ‘Asian or Asian British: Indian group’. Please note this is the best available data until the publication of the 2011 census data.

*2a Office of National Statistics. Estimates 2007

WORTHING

Minority ethnic composition of Worthing LA population (excluding 94.3% White majority)

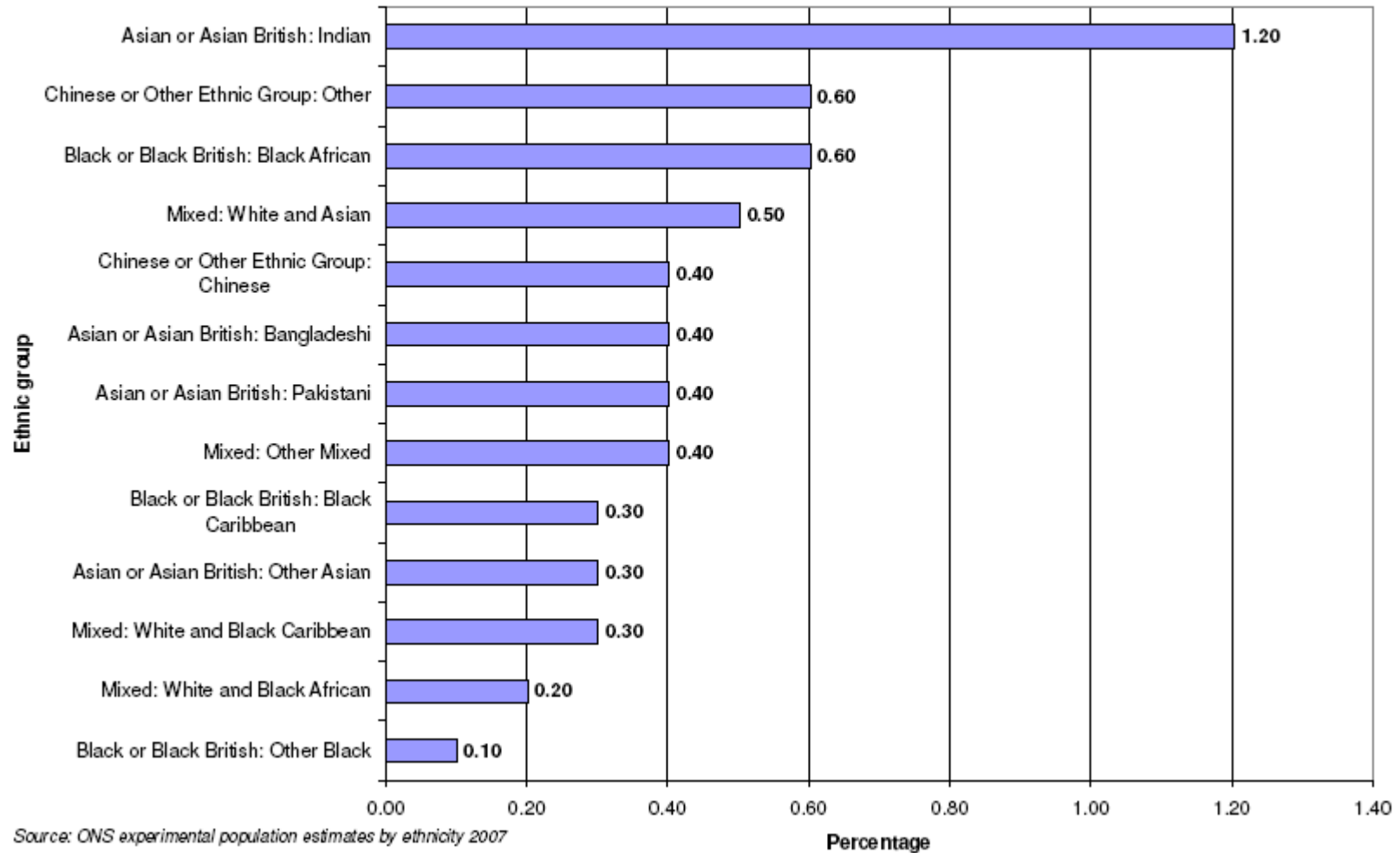

COMMENT: The largest ethnic group in Worthing is the ‘Asian or Asian British: Indian group’. Please note this is the best available data until the publication of the 2011 census data.

*2a Office of National Statistics. Estimates 2007

ETHNIC GROUPS AT WARD LEVEL

Adur

Ward Name	% Population Black & Ethnic Minority
St Mary's	4.6
Southlands	3.9
St Nicolas	2.9
Hillside	2.7
Mash Barn	2.6
Eastbrook	2.5
Widewater	2.5
Buckingham	2.4
Southwick Green	2.4
Manor	2.2
Marine (Adur)	2.1
Churchill	2.0
Cokeham	1.6
Peveler	0.9

Worthing

Ward Name	% Population Black & Ethnic Minority
Central	4.1
Selden	3.8
Heene	3.2
Tarring	3.1
Broadwater	2.9
Gaisford	2.9
Marine Worthing	2.7
Northbrook	2.7
Castle	2.5
Durrington	2.2
Goring	2.0
Offington	2.0
Salvington	2.0

COMMENT: St Mary's Ward in Adur and Central Ward in Worthing have the highest % of Black and Ethnic minority groups. These figures are under half the level as that for England.

*1 National Census, 2001

POPULATION DENSITY

Population density is usually measured as the number of people per hectare of land

People Per Hectare

Adur	14.5
Worthing	30.7
West Sussex	3.9
England	3.8

POPULATION DENSITY AT WARD LEVEL

Adur	
Ward	Population density (people per hectare)
Southlands	61.6
St Nicolas	45.1
Churchill	40.9
Southwick Green	37.6
St Mary's	36.6
Marine	34.5
Eastbrook	29.8
Widewater	27.7
Mash Barn	16.8
Cokeham	16.0
Hillside	7.6
Buckingham	7.4
Peveler	5.7
Manor	5.0

Worthing	
Ward	Population density (people per hectare)
Heene	79.2
Tarring	59.4
Gaisford	54.5
Central	54.5
Durrington	49.7
Marine	49.4
Selden	44.5
Broadwater	43.3
Castle	37.3
Goring	25.5
Salvington	22.3
Northbrook	14.6
Offington	9.3

COMMENT: Heene Ward has the highest population density for any ward in both Adur & Worthing, 79.2 people per hectare. This is two and a half times higher than the average for Worthing and nearly twenty one times higher than the average in England. This may be indicative of the high numbers of flats in this area and HMO's (Houses in multiple occupation – bedsits etc).

Southlands Ward has the highest population density in Adur. This is over four times higher than the average for the Adur District and over sixteen times higher than the rate for England. The high population density in Southlands Ward may be indicative of the higher number of flats in the area. Data showing 'tenure type' for wards e.g. house, flat etc is shown in the deprivation and inequalities section of the report.

*1 National Census 2001

DEPRIVATION & INEQUALITIES

LIFE EXPECTANCY

Life Expectancy is the number of years a person is expected to live dependant on factors, such as gender, social parameters and demographics. There is a direct relationship between the level of deprivation in an area and the number of years a person is expected to live. The higher the level of deprivation the lower the average life expectancy.

Life expectancy in years ^{*3}

Adur	79.6
Worthing	79.1
South East	79.4
England	78.3

Adur	
Ward	Life Expectancy (years)
St Mary's	76.7
Peveler	77.7
Hillside	78.3
Mash Barn	78.8
Eastbrook	78.9
Southlands	79.7
Widewater	79.7
Southwick Green	79.7
Churchill	80.0
Marine	80.2
Cokeham	80.9
Manor	81.4
Buckingham	82.0
St Nicolas	83.0

Worthing	
Ward	Life Expectancy (years)
Heene	74.7
Central	76.2
Selden	76.9
Tarring	78.9
Salvington	78.9
Gaisford	79.6
Northbrook	79.7
Broadwater	80.0
Castle	80.2
Goring	80.9
Marine	81.4
Durrington	82.3
Offington	82.8

COMMENT: Adur and Worthing have comparatively similar average life expectancies, 79.6 years for Adur and 79.1 years for Worthing. These figures are also similar to the average for West Sussex, 79.4 years. All these figures are slightly higher than the national average life expectancy for England which is 78.3 years. This said there are stark differences in life expectancies between different wards in Adur and Worthing. In Adur there is a 6.3 year difference in life expectancy between the ward with the highest life expectancy (St Nicolas) and the ward with the lowest life expectancy (St Mary's). In Worthing this difference is even greater 8.1 years between the ward with the highest life expectancy (Offington) and the ward with the lowest life expectancy (Heene). {Please bear in mind that for the Adur district that life expectancies in St Mary's ward may be low due to the high number of nursing homes in this ward}

³ NHS West Sussex Calculations, 2010, based on deaths and population, 2000-2007.

INDICES OF DEPRIVATION - DEFINITION

There are many ways of measuring the different aspects of deprivation which affect communities. The most reliable, comprehensive and comparable source of data is the Index of Multiple Deprivation (IMD). This data is collected and compiled nationally by the Department of Communities and Local Government. The IMD is an attempt to measure relative deprivation in a consistent way for small areas of England. The index of deprivation is made up of seven domains:

- Income
- Employment
- Health deprivation and disability
- Education skills and training
- Barriers to housing and services
- Living environment
- Crime.

Each of these seven domains contains indicators relating to deprivation. These indicators are then combined into an overall '**deprivation score**' which can be used to rank areas, to compare them to one another, on a national and local level. Data is collected on a county level, local authority level, electoral ward level and lower super output area level.

An IMD was produced in 2004 and then most recently in 2007. Data from the two can be compared to assess whether areas have become relatively more or less deprived.

Data relating to deprivation follows on the next few pages.

DEPRIVATION RANKING

DEPRIVATION RANKING ON A COUNTY LEVEL

County Level (ranking out of 149 areas) with 1 being the most deprived and 149 the least.		
	Rank 2004 ^{*4}	Rank 2007 ^{*4}
West Sussex	133	130
East Sussex	101	94
Hampshire	140	139
Brighton & Hove	62	59
Surrey	147	147

West Sussex is relatively un-deprived on a national level. It is ranked 133rd most deprived county out of 149 counties in England. Deprivation has fallen since 2004. West Sussex was ranked 130th most deprived in 2004. However, it must be borne in mind that the gap between the least deprived areas and the most deprived areas on a local level is widening.

DEPRIVATION RANKING ON A LOCAL AUTHORITY LEVEL

Local Authority Level (ranking our of 354 authorities) with 1 being the most deprived and 354 the least		
	Rank 2004 ^{*4}	Rank 2007 ^{*4}
Adur	179	138
Worthing	198	172
Arun	205	187
Chichester	279	259
Crawley	215	207
Horsham	342	337
Mid Sussex	346	346

In both 2004 and 2007 Adur is ranked as the most deprived local authority in West Sussex. Adur fell 41 places in the ranking from 2004 to 2007. This increase in deprivation ranking was the third largest fall nationally after Barnet and the Isles of Scilly.

In both 2004 and 2007 Worthing is ranked as the 2nd most deprived local authority in West Sussex. Its relative deprivation also increased from 2004 to 2007 but not as much as Adur. Worthing fell 26 places.

*4 Index of Multiple Deprivation, Department of Communities and Local Government

www.adur.gov.uk/facts-figures/community-profile.htm

www.worthing.gov.uk/worthings-services/lifeevents/facts-and-figures-about-worthing/

INDEX OF MULTIPLE DEPRIVATION ON A WARD LEVEL

The Index of Multiple Deprivation (IMD) is produced by the Department of Communities and Local Government. It is made up of seven domains. These are simply parameters such as income, crime and education. By combining results from the seven domains an overall IMD score is produced. This is shown below for each of the wards in Adur and Worthing.

Adur		Worthing	
Ward	IMD Score*4	Ward	IMD Score*4
Southlands	28.7	Central	32.6
Eastbrook	27.6	Heene	27.2
Mash Barn	25.9	Northbrook	25.4
St Mary's	24.1	Selden	23.3
Churchill	23.9	Castle	20.1
Hillside	23.3	Broadwater	15.9
Peverel	22.8	Salvington	15.6
Widewater	22.4	Gaisford	15.4
Cokeham	22.1	Tarring	14.6
Southwick Green	17.4	Durrington	14.4
Manor	14.1	Marine	10.5
Marine	12.5	Goring	8.8
St Nicolas	11.3	Offington	6.2
Buckingham	8.9		

COMMENT: Central Ward in Worthing is ranked as the most deprived ward in both Adur and Worthing. In Adur Southlands Ward is the most deprived. Offington and Buckingham Wards are the least deprived wards in Worthing and Adur respectively.

*4 IMD 2007. Index of Multiple Deprivation 2007, Department of Communities and Local Government

www.adur.gov.uk/facts-figures/community-profile.htm

www.worthing.gov.uk/worthings-services/lifeevents/facts-and-figures-about-worthing/

INDEX OF MULTIPLE DEPRIVATION ON A LOCAL LEVEL

The index of multiple deprivation score is made up of seven domains (or indicators). The two tables that follow show the data for these seven domains for 'Lower Super Output Areas' (LSOA's), geographical areas of approximately 1,000 population. These areas are allocated numbers e.g. E01031341.

SEVEN INDICATORS OF DEPRIVATION *4

ADUR

Ward (Lower Super Output Area)	Indicator of deprivation						
	Income	Employment	Health deprivation and Disability	Education, skills and training.	Barriers to housing and services.	Living environment	Crime
Churchill (E01031341)				3 rd			
Mash Barn (E01031358)							
Southlands (E01031370)							
Southlands (E01031371)							
Peveler (E01031361)				2 nd			
Hillside (E01031350)							
Hillside (E01031352)							

KEY

National level deprivation

The colour shading ranks the deprivation on a National (England) level:  10% most deprived LSOA in England

County level deprivation

The 1st, 2nd and 3rd placing shown in the shaded boxes relate to the Lower Super Output Areas ranking of deprivation on a county level with 1st being the most deprived in the county.

Note: 20% most deprived LSOA in West Sussex are also available upon request.

*

*4: 2007 Index of Multiple Deprivation, Department of Communities and Local Government

www.adur.gov.uk/facts-figures/community-profile.htm

www.worthing.gov.uk/worthings-services/lifeevents/facts-and-figures-about-worthing/

SEVEN INDICATORS OF DEPRIVATION WORTHING

Ward (Lower Super Output Area)	Indicator of deprivation (domain indicator)						
	Income	Employment	Health deprivation and Disability	Education, skills and training.	Barriers to housing and services.	Living environment	Crime
Northbrook (E01031819)	2 nd						
Heene (E01031808)		3 rd	3 rd			2 nd	
Heene (E01031809)							
Heene (E01031810)						1 st	
Heene (E01031811)		2 nd					
Central (E01031787)						3 rd	3 rd
Central (E01031788)							
Central (E01031789)							
Central (E01031790)			1 st				
Central (E01031791)							
Selden (E01031835)							

KEY

National level deprivation

The colour shading ranks the deprivation on a National (England) level:



10% most deprived LSOA in England

County level deprivation

The 1st, 2nd and 3rd placing shown in the shaded boxes relate to the Lower Super Output Areas ranking of deprivation on a county level with 1st being the most deprived. **Note:** 20% most deprived LSOA in West Sussex are also available upon request.

*4: 2007 Index of Multiple Deprivation, Department of Communities and Local Government

INCOME DEPRIVATION

Statistics specifically relating to income deprivation are also collected to measure deprivation. These are listed in the three tables that follow:

% OF PEOPLE INCOME DEPRIVED

England	15.6%
West Sussex	9.8%

Adur	
Ward Name	% of people income deprived ^{*4}
Eastbrook	19.7
Southlands	18.4
Mash Barn	17.2
St. Mary's	16.0
Peverel	14.6
Churchill	13.9
Widewater	12.5
Cokeham	12.2
Hillside	12.1
Southwick Green	10.6
Marine (Adur)	7.6
St. Nicolas	6.8
Manor	6.4
Buckingham	4.0

Worthing	
Ward Name	% of people income deprived ^{*4}
Northbrook	20.8
Central	20.3
Selden	15.1
Castle	14.8
Heene	14.6
Broadwater	12.3
Gaisford	10.5
Salvington	10.5
Durrington	10.3
Tarring	10.0
Marine	6.6
Goring	6.5
Offington	4.4

COMMENT: Eastbrook Ward, closely followed by Southlands Ward is the most income deprived ward in Adur. Northbrook Ward, closely followed by Central Ward is the most income deprived ward in Worthing. Adur has four wards, Eastbrook, Southlands, Mash Barn and St Mary's that are all more income deprived than the average for England. Worthing has two deprived wards, Northbrook and Central that are more income deprived than the average for England. All but four of the wards in Adur are more income deprived than the average for West Sussex. All but three wards in Worthing are more income deprived than the average for West Sussex.

^{*4}: 2007 Index of Multiple Deprivation, Department of Communities and Local Government

INCOME DEPRIVATION

% OF CHILDREN LIVING IN INCOME DEPRIVED HOUSEHOLDS

England	22.4%
West Sussex	13.6%

Adur	
Ward Name	% of children living in income deprived households *4
Eastbrook	26.9
Southlands	26.3
Mash Barn	24.4
Peverel	22.0
Churchill	21.8
St. Mary's	20.3
Cokeham	16.7
Widewater	16.7
Hillside	16.2
Southwick Green	14.4
Marine (Adur)	11.2
Manor	8.2
St. Nicolas	6.2
Buckingham	4.9

Worthing	
Ward Name	% of children living in income deprived households *4
Northbrook	30.6
Central	26.8
Castle	23.0
Selden	19.2
Heene	18.6
Broadwater	17.2
Salvington	15.8
Durrington	14.4
Gaisford	11.8
Tarring	10.2
Goring	9.8
Marine	6.3
Offington	5.1

COMMENT: The most income deprived ward in both Adur and Worthing in terms of % of children living in income deprived households is Northbrook Ward, 30.6% of the total households. This figure is two and a half times higher than that for West Sussex and higher than the figure for England. In Adur the most income deprived ward is Eastbrook closely followed by Southlands. The figure for Eastbrook is nearly double the figure for West Sussex and higher than the figure for England.

*4: 2007 Index of Multiple Deprivation, Department of Communities and Local Government
www.adur.gov.uk/facts-figures/community-profile.htm
www.worthing.gov.uk/worthings-services/lifeevents/facts-and-figures-about-worthing/

INCOME DEPRIVATION

% OF OLDER PEOPLE LIVING IN LOW INCOME HOUSEHOLDS

England	18.3%
West Sussex	9.6%

Adur	
Ward Name	% of older people living in low income households *4
Eastbrook	21.7
Mash Barn	21.5
Southlands	19.0
St. Mary's	18.1
Widewater	15.7
Peveler	15.1
Southwick Green	15.1
Churchill	14.7
Cokeham	14.3
Hillside	13.3
Manor	11.2
Marine (Adur)	10.7
St. Nicolas	10.7
Buckingham	6.3

Worthing	
Ward Name	% of older people living in low income households ⁴
Central	27.3
Selden	20.0
Heene	18.4
Gaisford	17.6
Northbrook	16.8
Castle	16.2
Tarring	15.5
Broadwater	15.1
Durrington	13.9
Marine	10.2
Salvington	9.9
Goring	6.9
Offington	5.9

COMMENT: Central Ward in Worthing is the most deprived ward in both Adur and Worthing with regards to the % of older people living on low income. The figure for Central Ward, 27.3% of households is nearly three times that for West Sussex and nearly one and a half times that for England. In Adur, Eastbrook Ward is the most deprived in terms of % of older people living in low income households followed closely by Mash Barn and Southlands Ward.

*4: 2007 Index of Multiple Deprivation, Department of Communities and Local Government

www.adur.gov.uk/facts-figures/community-profile.htm

www.worthing.gov.uk/worthings-services/lifeevents/facts-and-figures-about-worthing/

CAR OWNERSHIP

HOUSEHOLDS WITHOUT A CAR

Figures for car ownership are a good indicator of deprivation as disposable income is needed to purchase and run a vehicle. Differences between car ownership rates for different areas is high.

England	26.8%
West Sussex	18.9%

Adur	
Ward Name	% of households <u>without</u> a car
Eastbrook	30.8
St. Mary's	30.8
Churchill	29.5
Southlands	29.4
Widewater	26.4
Mash Barn	26.3
Peverel	24.8
St. Nicolas	23.0
Southwick Green	22.6
Hillside	20.7
Cokeham	20.4
Manor	16.3
Marine (Adur)	14.5
Buckingham	9.9

Worthing	
Ward Name	% of households <u>without</u> a car
Central	45.3
Heene	40.3
Selden	32.4
Gaisford	26.5
Tarring	23.8
Broadwater	23.5
Castle	23.2
Durrington	21.4
Goring	20.3
Salvington	17.0
Northbrook	16.2
Marine	6.6
Offington	4.4

COMMENT: The differences between car ownership in different areas is great. For instance in Adur less than 10% of households are without a car in Buckingham Ward whereas over 30% of people are without a car in Eastbrook Ward. Car ownership in Offington Ward in Worthing is even higher with 4.4% of households without a car. This compares to 45.3% and 40.3% of households without a car in Central and Heene Wards. The low car ownership in Central and Heene Wards may be partly due to the central location of these wards, making it difficult to park a car. However this is not the case for Eastbrook Ward in Adur as it has ample parking. The low figure for car ownership here is probably predominantly due to lack of disposable income.

CAR OWNERSHIP

CHILDREN IN HOUSEHOLDS WITHOUT A CAR

West Sussex	7.7%
England	16.4%

Adur	
Ward Name	% of dependent children in households <u>without</u> a car
Southlands	23.8
Eastbrook	19.4
Peverel	16.3
Mash Barn	16.1
St. Mary's	15.6
Churchill	11.4
Cokeham	11.0
Hillside	10.8
Widewater	10.1
Southwick Green	8.4
Manor	5.9
St. Nicolas	4.6
Marine (Adur)	4.3
Buckingham	2.0

Worthing	
Ward Name	% of dependent children in households <u>without</u> a car
Central	26.7
Heene	14.8
Northbrook	14.4
Selden	13.7
Castle	12.7
Broadwater	10.7
Gaisford	8.8
Salvington	8.7
Tarring	8.7
Durrington	7.0
Goring	5.5
Marine	4.6
Offington	1.4

COMMENT: The difference in car ownership for households with children is stark. In Adur for example only 2% of households with children are without a car in Buckingham. However, the figure for Southlands Ward is 23.8%. This figure for Southlands Ward is three times higher than that for West Sussex and nearly one and a half times that for England. Similarly in Worthing in Offington ward only 1.4% of households with children are without a car. This figure rises 26.7% in Central ward. This figure is nearly three and half times higher than for West Sussex and over one and a half times that for England. In Worthing this difference may be due partly to the central location of Central Ward making it difficult to park a car. However, this cannot be said for Southlands Ward as there is ample parking there.

*1 National Census, 2001

www.adur.gov.uk/facts-figures/community-profile.htm

www.worthing.gov.uk/worthings-services/lifeevents/facts-and-figures-about-worthing/

CAR OWNERSHIP

OLDER PEOPLE WITH ACCESS TO A CAR

West Sussex	30.8%
England	39.4%

Adur	
Ward Name	% of people aged 65+ <u>without</u> access to a car* ¹
Eastbrook	49.6
St. Mary's	45.0
Mash Barn	43.8
Churchill	42.5
Widewater	40.1
Southlands	39.8
St. Nicolas	38.6
Southwick Green	37.2
Peveler	36.6
Cokeham	35.0
Manor	28.0
Hillside	27.7
Marine (Adur)	25.3
Buckingham	19.2

Worthing	
Ward Name	% of people aged 65+ <u>without</u> access to a car* ¹
Central	67.1
Heene	50.8
Gaisford	47.8
Selden	47.4
Broadwater	45.3
Tarring	40.1
Durrington	36.4
Castle	35.0
Marine	34.0
Northbrook	30.0
Goring	26.2
Salvington	26.2
Offington	23.4

COMMENT: Eastbrook ward in Adur has the highest rate of older people without access to a car, at nearly 50%. By contrast 19.2% of older people in Buckingham Ward don't have access to a car. Similarly in Worthing the gap in access to a car is large with only 23.4% older people in Offington Ward not having access to a car, this figure rises to 67.1% in Central Ward. Once again this high level of not having a car in Central Ward may be partly due to the fact that it is difficult to park a car in this ward. However, this is not the case in Eastbrook Ward where ample parking is available. The figure in Central Ward in Worthing is over two times higher than that for West Sussex and over one and a half times that for England. For Eastbrook Ward in Adur the figure is over one and a half times higher than that for West Sussex and higher than the rate for England. (Note the higher rate in St Mary's ward in Adur may be due to its central location and also the high number of nursing homes in this ward.)

*¹ National Census, 2001

www.adur.gov.uk/facts-figures/community-profile.htm

www.worthing.gov.uk/worthings-services/lifeevents/facts-and-figures-about-worthing/

TENURE TYPE PRIVATELY OWNED HOMES

These figures are included in the deprivation section of this report as they give an indication of the monies available to purchase/rent a particular type of property. For example a high proportion of privately owned detached homes may be an indicator of high income levels

West Sussex	76.5%
England	68.7%

Adur	
Ward Name	Privately owned (Owned outright, mortgage and shared ownership) (%)^{*1}
Buckingham	95.6
Marine	86.9
Manor	86.8
St. Nicholas	86.3
Widewater	83.3
Cokeham	82.7
Hillside	80.9
Southwick Green	79.1
Churchill	77.0
Peveler	75.2
Mash Barn	69.5
St. Mary's	67.1
Eastbrook	65.3
Southlands	63.0

Worthing	
Ward Name	Privately owned (Owned outright, mortgage and shared ownership) (%)^{*1}
Offington	92.8
Goring	89.7
Marine	84.0
Salvington	83.3
Broadwater	82.1
Durrington	82.0
Tarring	80.0
Gaisford	78.9
Castle	76.6
Seldon	71.4
Northbrook	63.5
Heene	61.3
Central	55.5

COMMENT: Buckingham Ward in Adur has the highest proportion of privately owned homes. The figure, 95.6% of total households is higher than both that for West Sussex and England. Similarly in Offington Ward the ownership of homes is high at 92.8% of total households. These figures are higher than the averages for both West Sussex and England.

*1 National Census, 2001

HOMES RENTED FROM A LOCAL AUTHORITY OR SOCIAL LANDLORD

West Sussex	12.7%
England	19.3%

Adur	
Ward Name	Rented from a Local Authority or Social landlord (%)^{*1}
Southlands	32.3
Eastbrook	27.2
Mash Barn	23.7
St. Mary's	22.0
Peveler	18.2
Hillside	15.7
Churchill	12.3
Cokeham	11.6
Southwick Green	10.1
Widewater	7.6
St. Nicholas	6.7
Manor	4.9
Marine	2.1
Buckingham	1.1

Worthing	
Ward Name	Rented from a Local Authority or Social landlord (%)^{*1}
Northbrook	29.1
Castle	17.3
Central	12.7
Durrington	12.2
Tarring	10.7
Salvington	10.6
Seldon	10.4
Heene	8.1
Broadwater	7.9
Gaisford	7.0
Goring	4.6
Marine	3.4
Offington	2.6

COMMENT: Southlands ward has the highest % of homes rented from a local authority or social landlord. This figure is two and a half times higher than that for West Sussex and over one and a half times that for England. In contrast only 1.1% of homes are rented from a local authority or social landlord in Buckingham Ward. In Worthing the ward with the highest proportion of homes rented from a local authority or social landlord is Northbrook ward at 29.1%. This figure is over two times that for West Sussex and one and a half times that for England. In contrast only 2.6% of homes are rented from a local authority or social landlord.

*1 National Census, 2001

www.adur.gov.uk/facts-figures/community-profile.htm

www.worthing.gov.uk/worthings-services/lifeevents/facts-and-figures-about-worthing/

HOMES PRIVATELY RENTED

West Sussex	8.7%
England	10%

Adur	
Ward Name	Privately rented %* ¹
Marine	10.0
Churchill	9.4
Southwick Green	9.2
St. Mary's	8.4
Widewater	7.3
St. Nicholas	5.5
Mash Barn	4.7
Cokeham	4.5
Eastbrook	4.4
Manor	4.3
Peveler	4.2
Buckingham	2.8
Southlands	2.6
Hillside	2.2

Worthing	
Ward Name	Privately rented (%)* ¹
Central	30.6
Seldon	17.2
Gaisford	13.1
Marine	11.6
Broadwater	8.8
Tarring	8.2
Heene	8.1
Northbrook	5.9
Salvington	5.1
Castle	4.9
Goring	4.7
Durrington	4.5
Offington	3.7

(Please note: percentages don't add up to a 100% due to minimal 'other' tenure types e.g. houses lived in rent free).

COMMENT: Central ward in Worthing has by far the greatest percentage of privately rented homes for all of Adur and Worthing at 30.6%. This is three and a half times higher than that for West Sussex and over three times that for England. This is far higher than any other ward in Adur and Worthing. The ward with the next highest % of privately rented homes is Marine ward in Adur. This is a unique ward, a spit of land next to the sea. It is a relatively affluent ward and the figure may not necessarily be indicative of low income levels.

*¹ National Census, 2001

**DWELLING TYPE
DETACHED HOUSE**

West Sussex	31.1%
England	22.5%

Adur	
Ward Name	Detached House (As % of total dwellings)*¹
Buckingham	34.4
Marine	32.9
Manor	31.8
Hillside	25.1
St. Nicholas	23.1
Peveler	20.4
Churchill	19.2
Widewater	18.4
Southwick Green	17.3
Cokeham	14.8
Mash Barn	11.1
Southlands	6.7
Eastbrook	6.6
St. Mary's	6.4

Worthing	
Ward Name	Detached House (As % of total dwellings)*¹
Offington	59.4
Goring	52.3
Salvington	46.4
Durrington	26.1
Northbrook	25.0
Marine	20.7
Castle	19.0
Gaisford	15.1
Tarring	10.5
Broadwater	9.0
Seldon	8.8
Heene	5.2
Central	3.1

COMMENT: The highest proportion of detached houses are in Offington and Goring Wards both in Worthing, 59.4% and 52.3% respectively. These figures are higher than both those for West Sussex and England. In contrast only 5.1% and 3.1% of houses are detached in Heene and Central Wards in Worthing. This may be due to the central location of these wards. In Adur, Buckingham, Marine and Manor have the highest proportion of detached houses and Southlands, Eastbrook and St Marys have the lowest. Once again the low proportion of detached houses in St Mary's Ward may be due to its central location.

* National Census, 2001

**DWELLING TYPE
SEMI DETACHED**

West Sussex	26.7%
England	31.6%

Adur	
Ward Name	Semi Detached (As of % of total dwellings)*¹
Cokeham	62.7
Southlands	59.5
Hillside	55.9
Manor	47.0
Buckingham	44.5
Peveler	39.3
Eastbrook	37.2
Mash Barn	33.1
St. Mary's	32.5
St. Nicholas	30.6
Widewater	29.4
Churchill	27.9
Southwick Green	25.9
Marine	18.1

Worthing	
Ward Name	Semi Detached (As of % of total dwellings)*¹
Castle	42.9
Durrington	38.5
Tarring	35.4
Northbrook	30.7
Gaisford	27.8
Offington	26.9
Salvington	25.3
Selden	22.5
Broadwater	22.2
Goring	19.0
Marine	17.3
Heene	7.9
Central	5.6

COMMENT: Cokeham Ward, closely followed by Southlands and Hillside Wards in Adur have the highest percentage of semi-detached houses, 62.7%. This is over two times that for England. In contrast Central and Heene Wards in Worthing have a proportion of semi-detached more than three times lower than the figure for West Sussex and four times lower than that for England.

* National Census, 2001

www.adur.gov.uk/facts-figures/community-profile.htm

www.worthing.gov.uk/worthings-services/lifeevents/facts-and-figures-about-worthing/

**DWELLING TYPE
TERRACED**

West Sussex	22.2%
England	25.8%

Adur	
Ward Name	Terraced (As of % of total dwellings)*¹
Mash Barn	39.6
St. Mary's	32.6
Southwick Green	30.8
Eastbrook	28.7
St. Nicholas	26.0
Peverel	25.0
Churchill	22.2
Buckingham	17.9
Southlands	17.9
Marine	16.8
Widewater	14.7
Manor	13.9
Cokeham	11.9
Hillside	9.1

Worthing	
Ward Name	Terraced (As of % of total dwellings)*¹
Broadwater	49.9
Northbrook	34.3
Selden	29.1
Central	28.4
Tarring	27.8
Gaisford	26.7
Castle	23.3
Durrington	18.3
Salvington	16.4
Marine	12.8
Goring	7.9
Heene	7.1
Offington	2.5

COMMENT: The highest proportion of terraced dwellings are in Broadwater Ward in Worthing, 49.9%. This compares to only 2.5% in Offington Ward in Worthing. In Adur, Mash Barn has the highest percentage of terraced dwellings, 39.6%. This compares to just 9.1% in Hillside Ward in Adur. The high proportion of terraced dwellings in St Mary's ward in Adur reflects the make up of this ward of old terraced fishermen's cottages.

*¹ National Census, 2001

**DWELLING TYPE
FLAT/MAISONETTE**

West Sussex	19.0%
England	19.3%

Adur	
Flat/Maisonette	
Ward Name	Flat/Maisonette (As of % of total dwellings)*¹
Churchill	30.7
Marine	30.3
Widewater	30.1
St. Mary's	27.8
Eastbrook	27.4
Southwick Green	25.7
St. Nicholas	18.9
Southlands	16.0
Mash Barn	15.7
Peveler	15.3
Cokeham	10.4
Hillside	9.8
Manor	7.1
Buckingham	3.2

Worthing	
Flat/Maisonette	
Ward Name	Flat/Maisonette (As of % of total dwellings)*¹
Heene	74.2
Central	60.1
Marine	48.9
Selden	37.6
Gaisford	29.7
Tarring	25.5
Goring	20.7
Broadwater	18.9
Durrington	17.1
Castle	14.9
Salvington	11.9
Offington	11.1
Northbrook	9.8

COMMENT: Heene Ward in Worthing has the highest percentage of flats/maisonettes, 74.2% for any ward in Adur and Worthing. This figure is nearly four times higher than for both West Sussex and England. Similarly, the neighbouring ward, Central Ward, in Worthing has a high proportion of flats/maisonettes.

* National Census, 2001

www.adur.gov.uk/facts-figures/community-profile.htm

www.worthing.gov.uk/worthings-services/lifeevents/facts-and-figures-about-worthing/

**DWELLING TYPE
CARAVAN/TEMPORARY STRUCTURE**

West Sussex	0.6%
England	0.4%

Adur	
Ward Name	Caravan/temporary structure (As % of total dwellings)*¹
Widewater	7.3
Marine	1.9
Mash Barn	0.6
St. Mary's	0.6
Hillside	0.2
St. Nicholas	0.2
Buckingham	0.0
Churchill	0.0
Cokeham	0.0
Eastbrook	0.0
Manor	0.0
Peveler	0.0
Southlands	0.0
Southwick Green	0.0

Worthing	
Ward Name	Caravan/temporary (As % of total dwellings)*¹
Northbrook	0.2
Broadwater	0.1
Gaisford	0.1
Goring	0.1
Selden	0.1
Castle	0.0
Central	0.0
Durrington	0.0
Heene	0.0
Marine	0.0
Offington	0.0
Salvington	0.0
Tarring	0.0

COMMENT: Widewater ward in Adur has the highest % of caravan/temporary structures as homes. This is due to the existence of a caravan park and mobile home site in this ward. Marine ward in Adur also has 1.9% of homes that are caravans/temporary structures. This is due to the presence of house boats in this ward. The 0.6% of homes in Mash Barn ward that are caravans/temporary structures is due to the presence of a County Council owned caravan park in this area.

* National Census, 2001

www.adur.gov.uk/facts-figures/community-profile.htm

www.worthing.gov.uk/worthings-services/lifeevents/facts-and-figures-about-worthing/

**DWELLING TYPE
SHARED DWELLING**

West Sussex	0.4%
England	0.4%

Adur	
Ward Name	Shared Dwelling (As % of total dwellings)*¹
St. Nicholas	1.3
Manor	0.3
Cokeham	0.2
Eastbrook	0.2
Southwick Green	0.2
St. Mary's	0.2
Widewater	0.1
Buckingham	0.0
Churchill	0.0
Hillside	0.0
Marine	0.0
Mash Barn	0.0
Peveler	0.0
Southlands	0.0

Worthing	
Ward Name	Shared Dwellings (As% of total dwellings)*¹
Heene	5.6
Central	2.8
Selden	1.9
Tarring	0.7
Gaisford	0.6
Marine	0.2
Goring	0.1
Broadwater	0.0
Castle	0.0
Durrington	0.0
Northbrook	0.0
Offington	0.0
Salvington	0.0

COMMENT: The highest proportion of shared dwellings are in Heene Ward, 5.6% for both Adur and Worthing. Similarly Central Ward in Worthing has the second highest amount of 2.8%. This may be indicative of the high numbers of HMO's (house in multiple occupation) in these wards, which may reflect low income rates/deprivation.

* National Census, 2001

www.adur.gov.uk/facts-figures/community-profile.htm

www.worthing.gov.uk/worthings-services/lifeevents/facts-and-figures-about-worthing/

COUNCIL TAX BANDS

West Sussex	23.2%
England	44.3%

% of dwellings in lowest (A&B) Council tax bands

Adur	
Ward Name	% dwellings in lowest council tax bands (bands A and B)* ²
Widewater	46.3%
St. Nicholas	32.2%
St. Mary's	27.9%
Southwick Green	16.7%
Southlands	34.6%
Peveler	21.8%
Mash Barn	28.3%
Marine	9.2%
Manor	10.8%
Hillside	11.6%
Eastbrook	37.1%
Cokeham	37.8%
Churchill	39.6%
Buckingham	2.9%

Worthing	
Ward Name	% dwellings in lowest council tax bands* ²
Central	74.5
Heene	62.3
Selden	50.8
Broadwater	37.4
Castle	36.9
Gaisford	36.5
Tarring	31.6
Marine	29.5
Durrington	20.7
Northbrook	19.1
Salvington	17.2
Goring	16.0
Offington	8.0

COMMENT: Central Ward in Worthing has the highest proportion, 74.5% of homes, in council tax bands A and B (the lowest priced properties). This is over three times the figure for West Sussex and over one and a half times for the figure for England. In contrast Offington Ward only has 8.0% of properties in the lowest council tax bands. Widewater in Adur has the highest proportion of homes, 46.3% in the lowest council tax bands compared to Buckingham Ward which only has 2.9%.

Source: *² ONS 2008

BENEFITS & UNEMPLOYMENT

ATTENDANCE ALLOWANCE

A benefit paid towards the disability related extra costs of severely disabled people who are aged 65 and over.

Adur % of population over 65	17.1%
Worthing % of population over 65	17.9%
West Sussex % of population over 65	15.6%
England	

Adur	
Ward Name	% of population*⁵ aged 65+
St Mary's	22.3%
Widewater	19.1%
Mash Barn	18.9%
Eastbrook	18.6%
Southwick Green	18.4%
St Nicolas	18.4%
Southlands	17.9%
Churchill	17.4%
Marine	15.8%
Cokeham	15.6%
Peveler	15.5%
Hillside	13.7%
Manor	13.1%
Buckingham	12.3%

Worthing	
Ward Name	% of population*⁵ aged 65+
Heene	29.6%
Central	24.3%
Tarring	19.0%
Selden	18.1%
Marine (Worthing)	17.5%
Gaisford	16.4%
Castle	16.4%
Broadwater	15.6%
Salvington	15.4%
Durrington	15.4%
Offington	14.2%
Goring	13.6%
Northbrook	11.5%

COMMENT:

*⁵ Department for work and pensions, Jan 2010

www.adur.gov.uk/facts-figures/community-profile.htm
www.worthing.gov.uk/worthings-services/lifeevents/facts-and-figures-about-worthing/

DISABILITY LIVING ALLOWANCE

Adur	4.7%
Worthing	4.6%
West Sussex	3.7%
England	

Allowance paid towards disability extra costs to people younger than 65.

Adur	
Ward Name	% of total population*⁵
Southlands	6.7%
Mash Barn	6.1%
St Mary's	5.7%
Eastbrook	5.7%
Churchill	5.5%
Widewater	5.0%
Cokeham	4.9%
Peveler	4.9%
Hillside	4.2%
Manor	4.2%
Southwick Green	4.0%
St Nicolas	2.9%
Buckingham	2.7%
Marine (Adur)	2.6%

Worthing	
Ward Name	% of total population*⁵
Northbrook	6.3%
Central	6.3%
Heene	5.8%
Castle	5.6%
Selden	5.3%
Durrington	4.9%
Tarring	4.7%
Salvington	4.5%
Gaisford	4.1%
Broadwater	4.1%
Marine (Worthing)	3.3%
Offington	2.9%
Goring	2.9%

COMMENT:

*⁵ Department for work and pensions, Jan 2010

INCOME SUPPORT

Adur	2.9%
Worthing	3.3%
West Sussex	2.4%
England	

Is intended to help people on low incomes who do not have to be available for employment. It can normally be claimed by people who are aged 16 or over, not working, or working under 16 hours per week, not required to be available for full-time employment and in receipt of insufficient income to meet prescribed needs.

Adur	
Ward Name	% of population aged 16+⁵
Eastbrook	5.2%
Southlands	4.8%
St Mary's	4.7%
Southwick Green	4.0%
Mash Barn	3.8%
Peveler	3.4%
Churchill	2.9%
Cokeham	2.7%
Hillside	2.3%
Widewater	2.2%
Manor	2.1%
Marine (Adur)	1.8%
St Nicolas	1.4%
Buckingham	1.0%

Worthing	
Ward Name	% of population aged 16+⁵
Central	6.3%
Northbrook	6.1%
Heene	4.3%
Selden	4.3%
Castle	4.0%
Gaisford	3.5%
Broadwater	3.4%
Durrington	3.0%
Tarring	2.9%
Salvington	2.5%
Marine (Worthing)	1.9%
Goring	1.2%
Offington	1.1%

*⁵ Department for work and pensions, Jan 2010

JOB SEEKERS ALLOWANCE

Benefit that can be claimed by people who are available for and actively seeking employment.

Adur	3.2%
Worthing	3.6%
West Sussex	2.8%
England	

Adur	
Ward Name	% of population 16-64 years*⁵
Eastbrook	4.4%
St Mary's	4.4%
Churchill	3.9%
Southlands	3.9%
Widewater	3.9%
Mash Barn	3.8%
Hillside	3.6%
Cokeham	3.2%
Peveler	3.1%
Southwick Green	2.8%
Manor	2.3%
Marine (Adur)	2.3%
Buckingham	1.9%
St Nicolas	1.7%

Worthing	
Ward Name	% of population 16-64 years*
Central	7.1%
Heene	5.6%
Selden	4.4%
Northbrook	4.1%
Gaisford	3.5%
Broadwater	3.4%
Castle	3.2%
Durrington	3.0%
Salvington	2.9%
Tarring	2.6%
Marine (Worthing)	2.3%
Goring	2.2%
Offington	1.4%

*⁵ Department for work and pensions, Jan 2010

PENSION CREDIT

This benefit guarantees that no-one aged 60 and over need live on an income of less that a guaranteed amount.

Adur	20.2%
Worthing	19%
West Sussex	16.5%
England	

Adur	
Ward Name	% of population females aged 60+ males aged 65+⁵
Mash Barn	30.7%
Eastbrook	27.7%
St Mary's	24.7%
Southlands	24.3%
Churchill	22.8%
Widewater	21.7%
Southwick Green	21.5%
Peveler	21.2%
Cokeham	19.3%
Hillside	17.5%
Marine (Adur)	14.5%
St Nicolas	14.3%
Manor	12.6%
Buckingham	9.4%

Worthing	
Ward Name	% of population females aged 60+ males aged 65+⁵
Central	35.5%
Selden	26.7%
Northbrook	26.0%
Heene	23.0%
Gaisford	21.9%
Broadwater	21.8%
Tarring	21.8%
Castle	21.3%
Durrington	20.1%
Salvington	14.7%
Marine (Worthing)	13.5%
Offington	9.4%
Goring	8.9%

*⁵ Department for work and pensions, Jan 2010

www.adur.gov.uk/facts-figures/community-profile.htm

www.worthing.gov.uk/worthings-services/lifeevents/facts-and-figures-about-worthing/

INCAPACITY BENEFIT/SEVERE DISABLEMENT ALLOWANCE

Benefit paid to people who are assessed as being incapable of work and meet certain contribution conditions (people who are incapable of work and do not satisfy the contribution conditions for incapacity benefit may be entitled to Severe Disablement Allowance).

Adur	4.7%
Worthing	5.6%
West Sussex	3.9%
England	

Adur	
Ward Name	% of 16-64 year olds*⁵
Southlands	7.9%
St Mary's	6.7%
Eastbrook	6.4%
Mash Barn	5.9%
Cokeham	5.1%
Churchill	4.9%
Peverel	4.8%
Widewater	4.7%
Hillside	4.2%
Manor	3.9%
Southwick Green	3.5%
St Nicolas	2.8%
Buckingham	2.5%
Marine (Adur)	2.3%

Worthing	
Ward Name	% of 16-64 year olds*⁵
Central	9.2%
Heene	8.4%
Selden	7.6%
Northbrook	6.6%
Castle	5.5%
Gaisford	5.3%
Tarring	5.1%
Salvington	5.0%
Durrington	4.7%
Broadwater	4.6%
Marine (Worthing)	3.8%
Goring	3.5%
Offington	2.8%

*⁵ Department for work and pensions, Jan 2010

EDUCATION

STUDENTS ACHIEVING 5 A* - C GRADES IN GCSE'S

Adur	43.1%
Worthing	55.5%
West Sussex	53.8%
Mid Sussex	63.9%

Adur	
Ward Name	% of Students achieving 5 A*-C Grades in GCSE's
St Nicolas	56.1%
Southwick Green	54.4%
Marine (Adur)	52.5%
Buckingham	51.0%
Cokeham	50.0%
Manor	47.6%
Widewater	47.4%
Hillside	46.0%
Mash Barn	42.9%
Peverel	40.9%
Eastbrook	37.1%
St Mary's	34.1%
Churchill	28.8%
Southlands	25.3%

Worthing	
Ward Name	% of Students achieving 5 A*-C Grades in GCSE's
Offington	72.1%
Goring	70.2%
Marine (Worthing)	68.1%
Tarring	65.7%
Gaisford	57.9%
Salvington	56.8%
Durrington	55.2%
Heene	55.1%
Selden	48.4%
Castle	48.2%
Central	45.7%
Northbrook	44.7%
Broadwater	41.2%

COMMENT:

Offington ward has the highest level of student achievement for those students achieving 5 GCSE's at A* - C grade for any ward in Adur and Worthing at 72.1%. Southlands Ward in Adur has the lowest level of student achievement for any ward in Adur and Worthing with only 25.3% of students achieving 5 A* - C grades at GCSE.

Source: West Sussex County Council

www.adur.gov.uk/facts-figures/community-profile.htm

www.worthing.gov.uk/worthings-services/lifeevents/facts-and-figures-about-worthing/

HEALTH

HEALTH PROFILE

ADUR

Adur Health profiles are produced by the NHS for all areas of England. These are available at:

www.healthprofiles.info

The 2010 Health profile for Adur shows that the following parameters are significantly below the England average:

- GCSE Achievement
- Obese adults
- Hospital stays for alcohol related harm, and
- People diagnosed with diabetes.

WORTHING

The 2010 Health profile for Worthing shows that the following parameters are significantly below the England average:

- Incapacity benefits for mental illness and
- Hospital stays for alcohol related harm.

DEATHS IN ADUR

The graph below shows deaths (standardised mortality rates) for various conditions in Adur.

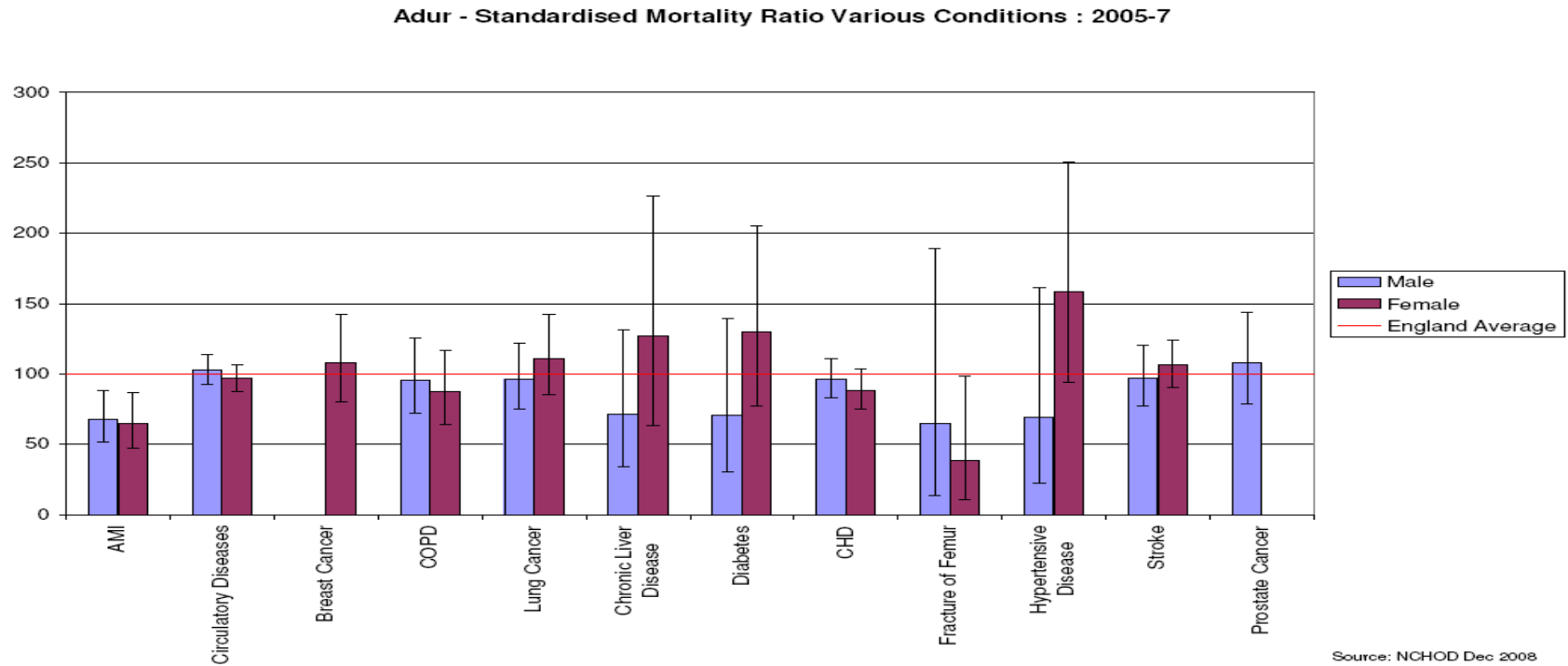

MALE DEATHS IN ADUR

For males, the following causes of death in Adur are higher than the average for England.

- Circulatory disease
- Prostate cancer

FEMALE DEATHS IN ADUR

For females the following causes of death in Adur are higher than the average for England.

- Breast cancer
- Lung cancer
- Diabetes
- Hypertensive disease
- Strokes

DEATHS IN WORTHING

The graph below shows deaths (standardised mortality rates) for various conditions in Worthing.

Worthing - Standardised Mortality Ratio Various Conditions : 2005-7

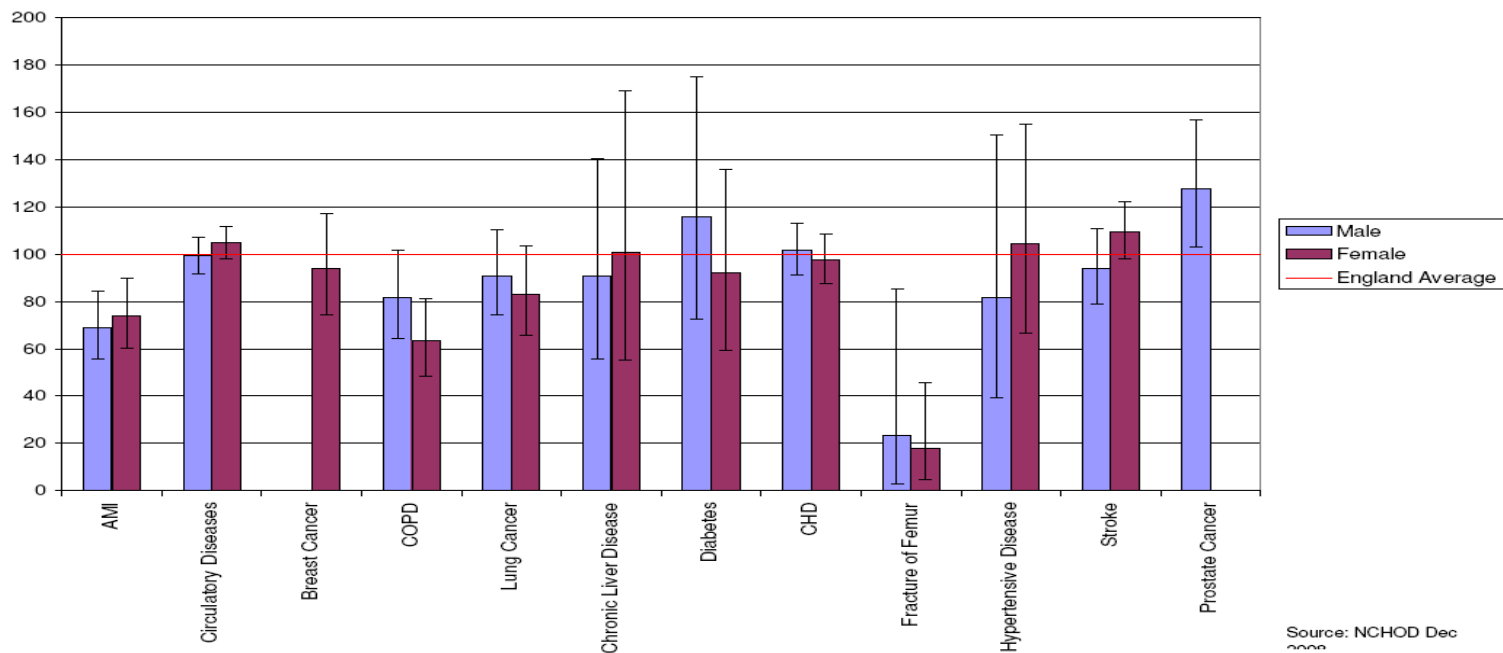

Source: NCHOD Dec 2008

M1

MALE DEATHS IN WORTHING

For males, the following causes of death in Worthing are higher than the average for England.

- Diabetes
- CHD (Coronary Heart Disease), and
- Prostate cancer

FEMALE DEATHS IN WORTHING

For females the following causes of death in Adur are higher than the average for England.

- Circulatory diseases
- Chronic liver disease
- Hypertensive disease, and
- Strokes

YEARS OF LIFE LOST IN MALES THAT LIVE IN ADUR

Years of life lost relates to premature deaths. The causes of deaths of those dying below the age of 75 years are shown below.

Years of 'life lost' for males in Adur are higher than those in England for:

- Suicide/Undetermined
- Strokes and
- chronic obstructive pulmonary disease

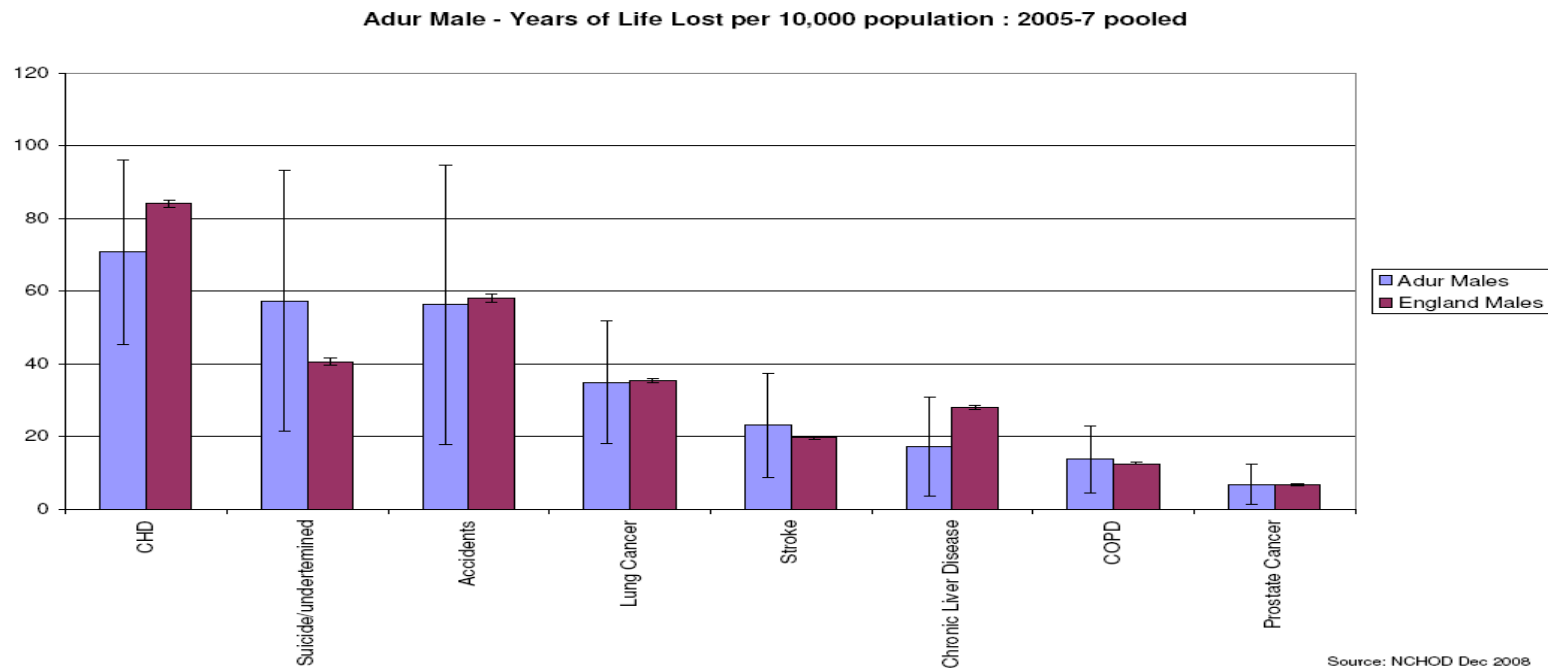

YEARS OF LIFE LOST IN FEMALES IN ADUR

Years of life lost relates to premature deaths. The causes of deaths of those dying below the age of 75 years are shown below.

Years of 'life lost' for females in Adur are higher than those in England for:

- Breast cancer
- Lung cancer
- Accidents
- CHD (Coronary Heart Disease)
- Suicide

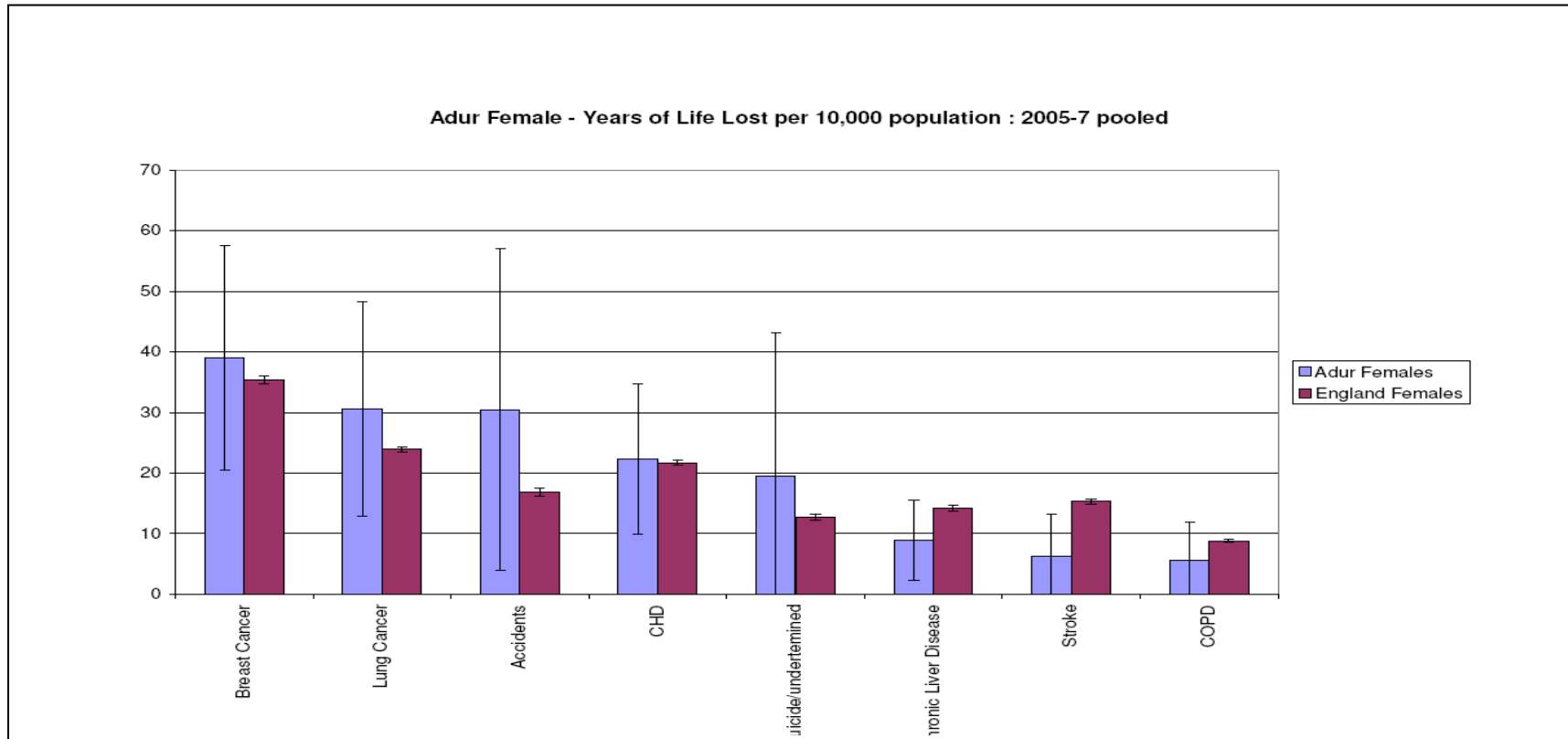

YEARS OF LIFE LOST IN MALES THAT LIVE IN WORTHING

Male deaths in Worthing are higher than those in England for:

- Suicide/Undetermined
- Accidents
- Lung cancer
- Strokes, and
- Prostate cancer

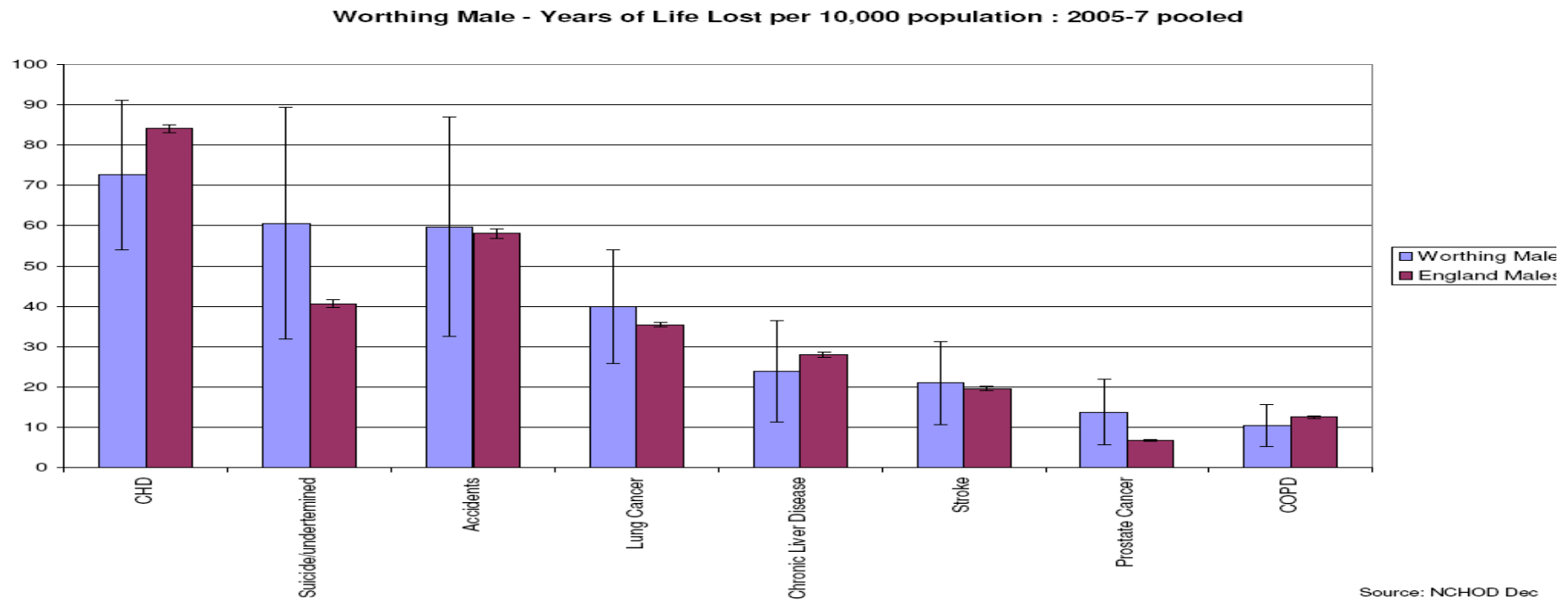

YEARS OF LIFE LOST IN FEMALES THAT LIVE IN WORTHING

Female deaths in Worthing are higher than those in England for:

- Accidents
- Breast Cancer
- CHD (Coronary Heart Disease)
- Lung Cancer
- Strokes, and
- Chronic obstructive pulmonary disease

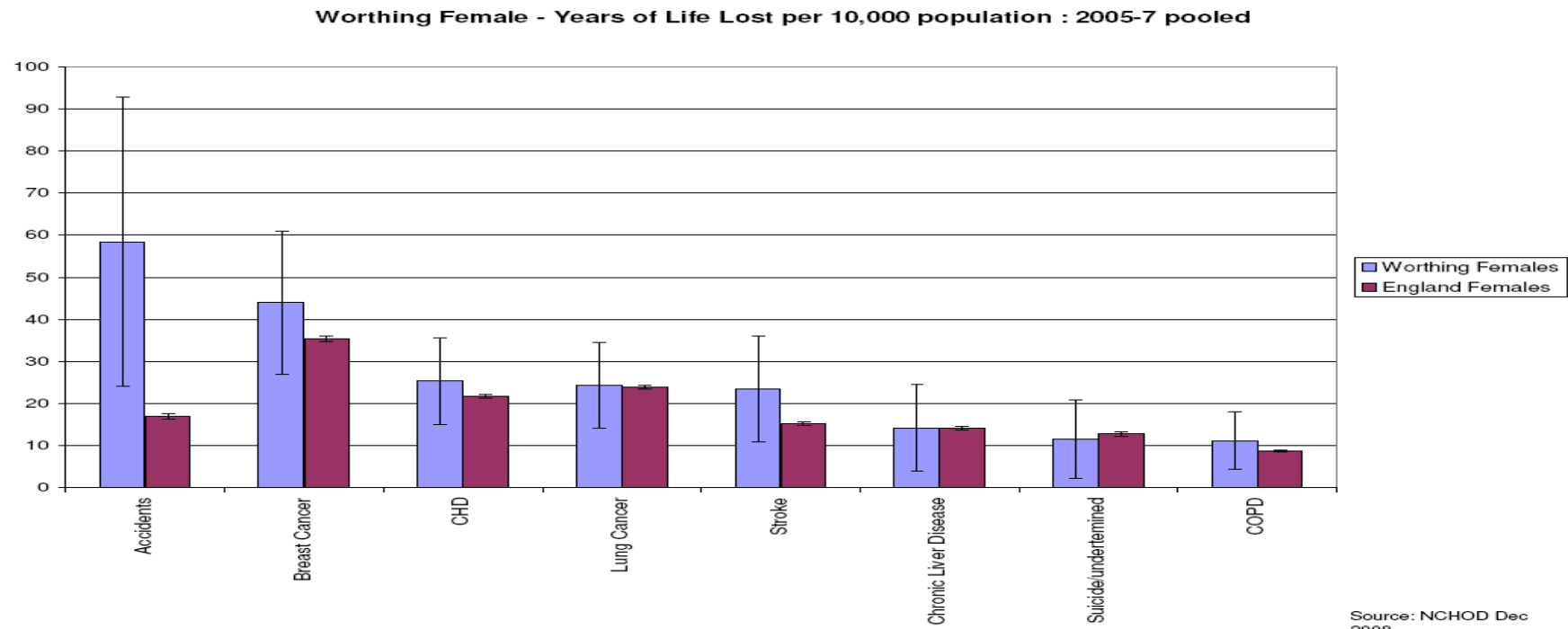

BREASTFEEDING

Breastfeeding in Adur is the lowest in the county.

**Breastfeeding (including mixed) initiation rates by West Sussex local authority
pooled data 2006 - 2007**

Source: West Sussex Birth Notification Database

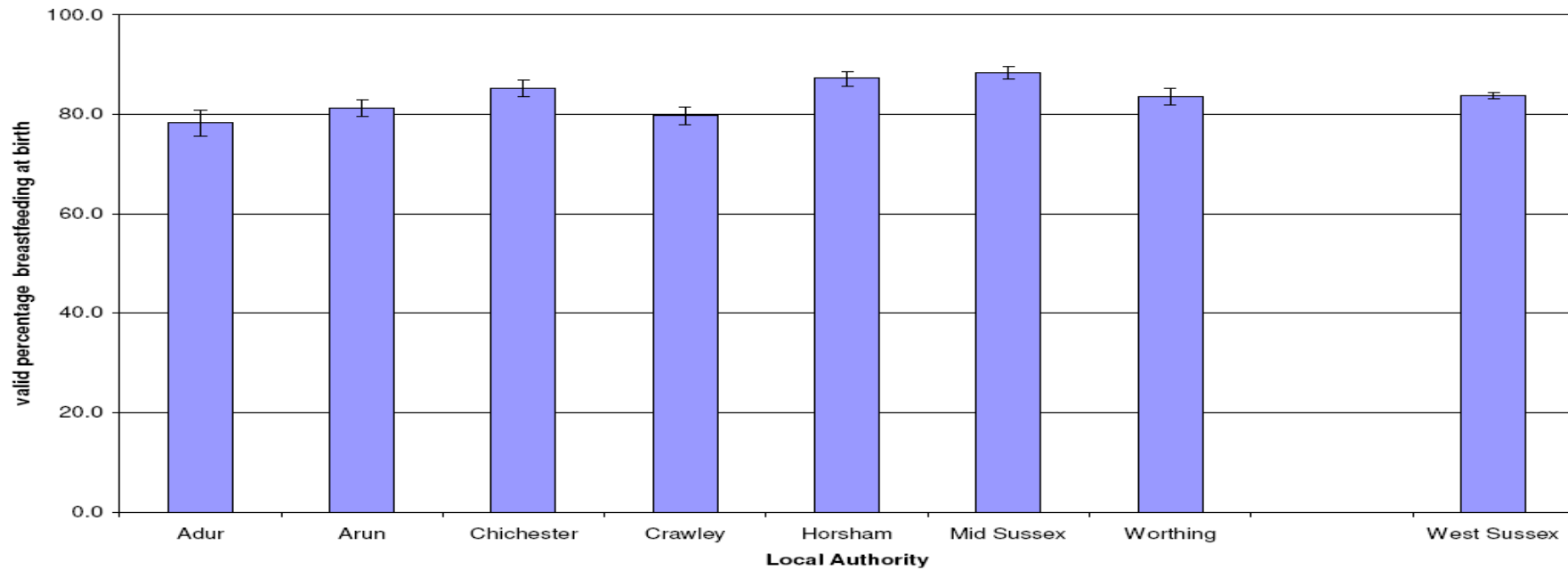

TEENAGE PREGNANCY RATES

Teenage pregnancies on a national and county level.
Under 18 year olds (15-17 year old females).

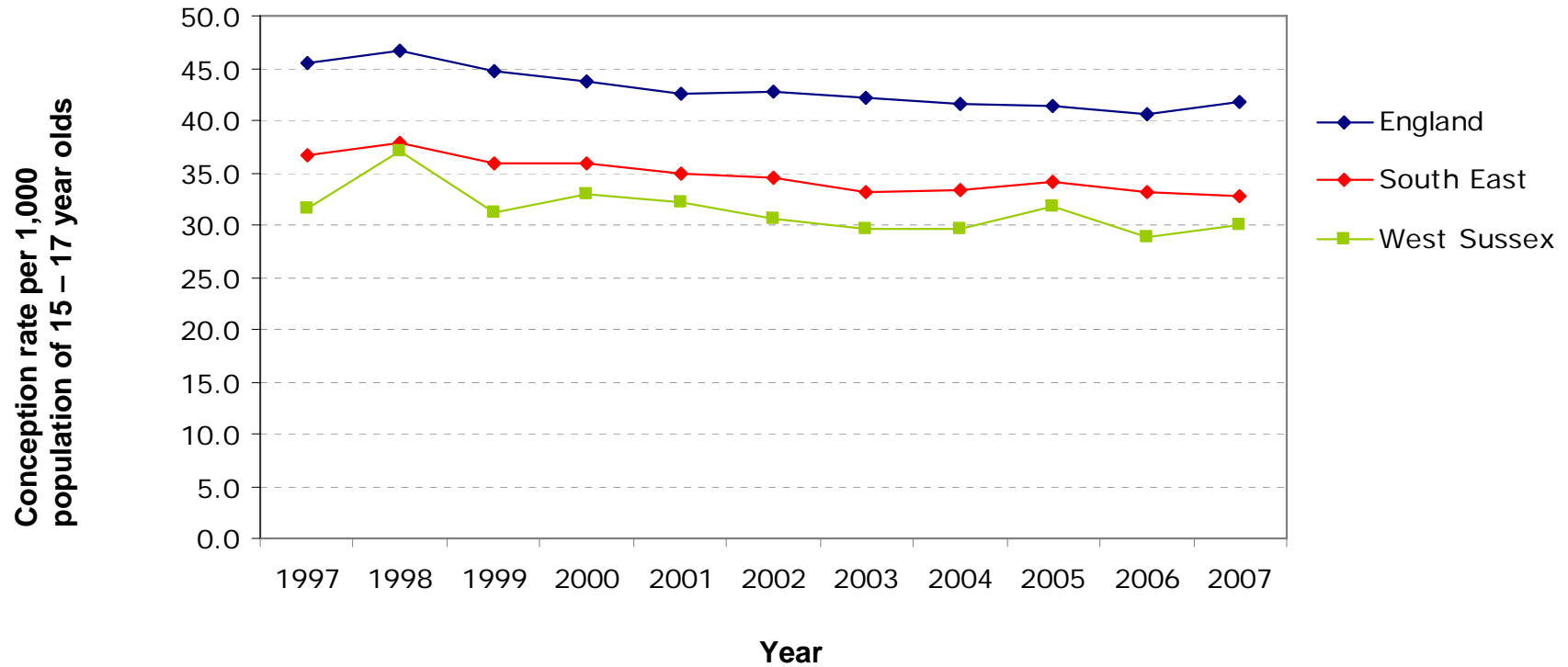

Source: Office of National Statistics

Figure 19

TEENAGE PREGNANCY CONTINUED

Teenage pregnancies on a county level
Under 18 year olds (15-17 year old females).

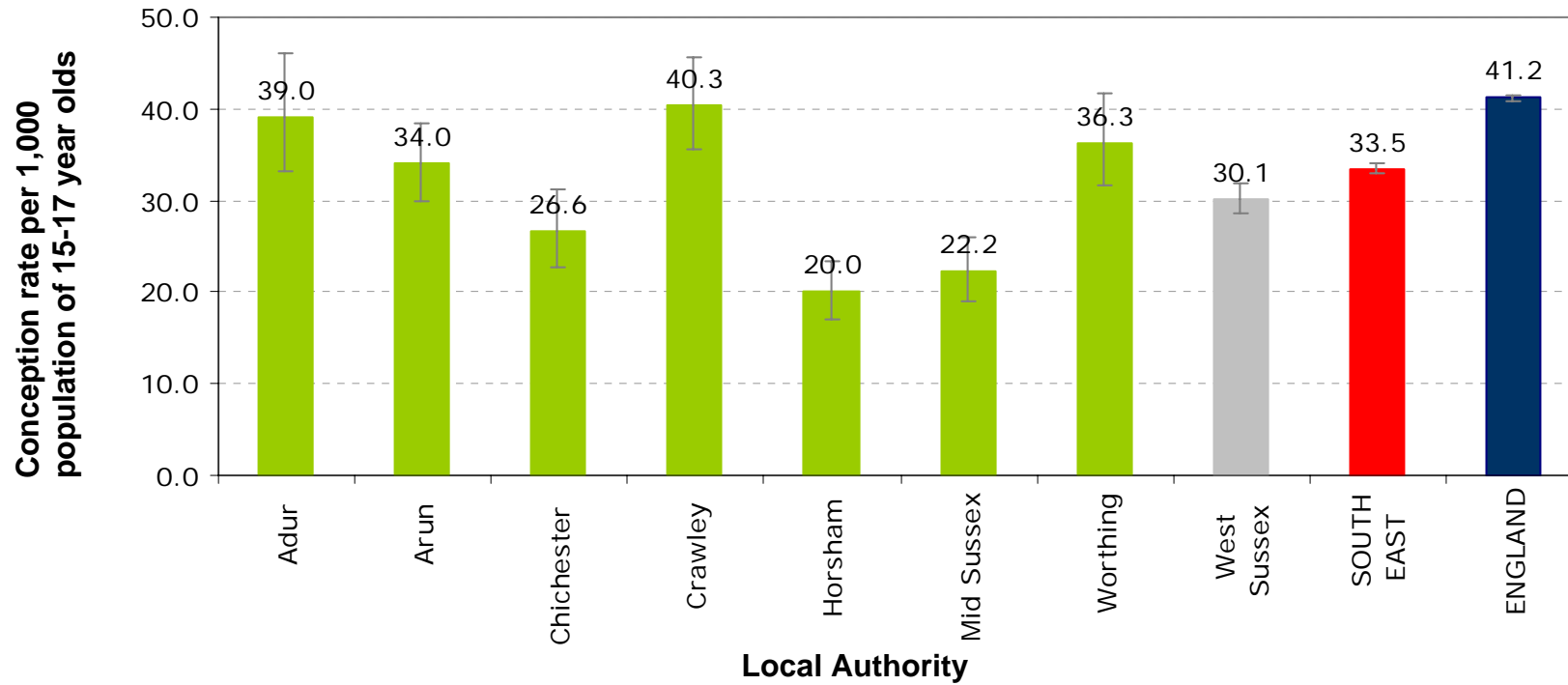

Source: Office of National Statistics

Figure 20

TEENAGE PREGNANCY CONTINUED

Teenage pregnancies on a county level
Under 16 year olds (13-15 year old females)

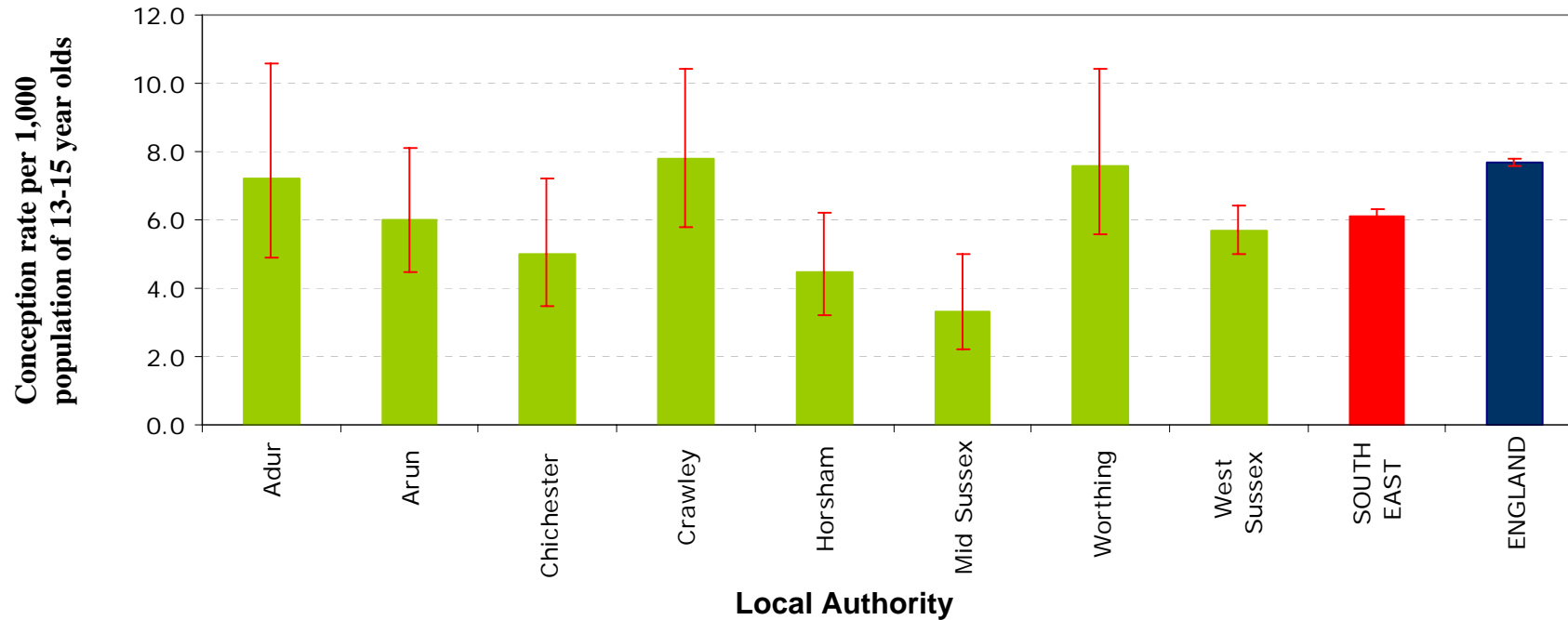

Data above is pooled data for the period 2004-2006
Source: Office of National Statistics.

Figure 21

TEENAGE PREGNANCY CONTINUED

Teenage pregnancy rates on a ward level

Local Authority	Electoral Ward	Under 18 conceptions 2004-2006	Under 18 conception rate per 1,000 females aged 15-17 years	95% CI lower limit	95% CI upper limit
Arun	River	27	128.0	84.3	186.2
Arun	Marine	16	80.4	46.0	130.6
Arun	Ham	28	75.5	50.2	109.1
Worthing	Central	23	74.9	47.5	112.4
Crawley	West Green	19	71.7	43.2	112.0
Crawley	Broadfield North	30	71.6	48.3	102.2
Crawley	Southgate	33	67.8	46.6	95.2
Adur	Widewater	17	67.5	39.3	108.0
Mid Sussex	Haywards Heath Ashenground	18	64.7	38.4	102.3
Worthing	Heene	16	62.5	35.7	101.5

Source: Office of National Statistics

Figure 22

TEENAGE PREGNANCY RATES CONTINUED

Abortion rates

Under 18 year olds pregnancies ending in abortion



Source: Office of National Statistics

Figure 23

CRIME/ANTI SOCIAL BEHAVIOUR

TOTAL CRIMES

Note: Actual crime numbers for wards and crime rates are shown below. Crime rates are calculated by dividing the actual number of crimes by the figure for the resident population on that ward and then multiplying by 100 to provide a percentage.

ADUR			
Ward	2009 Three Month Average (Sep/Oct/Nov) Actual crimes and Crime rates shown in brackets	2010 Three Month Average (Sep/Oct/Nov) Actual crimes and crime rates shown in brackets	Increase/Decrease from 2009/2010 over three month period (Sep/Oct/Nov) D=Decrease I=Increase
Sussex	8,446 (5.3%)	8,064 (5.1%)	4.5% D
Adur District	249 (4.1%)	281 (4.7%)	12.9% I
Buckingham	8 (2.1%)	5.7 (1.5%)	29.2% D
Churchill	No police	Data	Here
Cokeham	13 (3%)	11 (2.6%)	15.4% D
Eastbrook	27 (6%)	32.3 (7.2%)	19.8% I
Hillside	19.3 (4.5%)	17.3 (4.1%)	10.3%D
Manor	No police	Data	Here
Marine	12 (3.1%)	11 (2.9%)	8.3% D
Mash Barn	No police	Data	Here
Peverel	17.3 (4%)	15.7 (3.6%)	9.6% D
St Mary's	31.3 (7.5%)	40.7 (9.7%)	29.8% I
St Nicholas	11.7 (3%)	8.7(2.2%)	25.7% D
Southlands	13.3 (3.4%)	11.7 (3%)	12.5% D
Southwick Green	23.7 (5.3%)	27.3 (6.2%)	15.5% I
Widewater	No police	Data	Here

WORTHING			
Ward	2009 Three Month Average (Sep/Oct/Nov) Actual crimes and Crime rates shown in brackets	2010 Three Month Average (Sep/Oct/Nov) Actual crimes and crime rates in brackets	Increase/Decrease from 2009/2010 over three month period (Sep/Oct/Nov) D=Decrease I=Increase
Worthing District	694.3 (7%)	589 (6%)	15.2% D
Broadwater	42.3 (4.9%)	44 (5.1%)	3.9% I
Castle	54.3 (6.9%)	48.3 (6.1%)	11% D
Central	239.3 (30.1%)	198 (24.9%)	17.3% D
Durrington	24.3 (4.5%)	18 (3.3%)	26% D
Gaisford	42.3 (4.8%)	32 (3.6%)	24.4% D
Goring	31 (3.9%)	22.7 (2.8%)	26.9% D
Heene	50.3 (6.7%)	45.7 (6.1%)	9.3% D
Marine	No police	Data	Here
Northbrook	39.7 (7.9%)	36 (7.2%)	9.2% D
Offington	29.3 (3.9%)	22.3 (3%)	23.9%D
Salvington	26.3 (3.1%)	33.7 (3.9%)	27.8% I
Selden	49 (6.3%)	39.7 (5.1%)	19% D
Tarring	29.3 (3.6%)	24 (2.9%)	18.2% D

COMMENT: Central ward in Worthing has the highest total crime rate for any ward in both Adur and Worthing.

Source: Sussex police web site.

www.adur.gov.uk/facts-figures/community-profile.htm

www.worthing.gov.uk/worthings-services/lifeevents/facts-and-figures-about-worthing/

BURGLARY

ADUR			
Ward	2009 Three Month Average (Sep/Oct/Nov) Actual crimes and Crime rates shown in brackets	2010 Three Month Average (Sep/Oct/Nov) Actual crimes and crime rates in brackets	Increase/Decrease from 2009/2010 over three month period (Sep/Oct/Nov) D=Decrease I=Increase
Across Sussex	848.7 (0.5%)	761 (0.5%)	10.3% D
Adur District	34.3 (0.6%)	44.7 (0.7%)	30.1% I
Buckingham	1 (0.3%)	1.7 (0.4%)	66.7% I
Churchill	No police	Data	Here
Cokeham	1.7 (0.4%)	2.3 (0.5%)	40% I
Eastbrook	7.7 (1.7%)	3.7 (0.8%)	52.2% D
Hillside	1.7 (0.4%)	1 (0.2%)	40% D
Manor	No police	Data	Here
Marine	1 (0.3%)	2 (0.5%)	100% I
Mash Barn	No police	Data	Here
Peveler	2.7 (0.6%)	2 (0.5%)	25% D
St Mary's	4.7 (1.1%)	3.7 (0.9%)	21.4% D
St Nicholas	1 (0.3%)	1.3 (0.3%)	33.3% I
Southlands	1 (0.3%)	1.3 (0.3%)	33.3% I
Southwick Green	5 (1.1%)	5.3 (1.2%)	6.7% I
Widewater	No police	Data	Here

WORTHING			
Ward	2009 Three Month Average (Sep/Oct/Nov) Actual crimes and Crime rates shown in brackets	2010 Three Month Average (Sep/Oct/Nov) Actual crimes and crime rates in brackets	Increase/Decrease from 2009/2010 over three month period (Sep/Oct/Nov) D=Decrease I=Increase
Worthing District	48 (0.5%)	50.7 (0.5%)	5.6% I
Broadwater	4 (0.5%)	4.7 (0.5%)	16.7% I
Castle	3 (0.4%)	4 (0.5%)	33.3% I
Central	9.7 (1.2%)	13.3 (1.7%)	37.9% I
Durrington	0.7 (0.1%)	1 (0.2%)	50% I
Gaisford	2 (0.2%)	3.3 (0.4%)	66.7% I
Goring	4.3 (0.5%)	1 (0.1%)	76.9% D
Heene	5 (0.7%)	5 (0.7%)	No difference
Marine	No police	Data	Here
Northbrook	2 (0.4%)	1.3 (0.3%)	33.3% D
Offington	2 (0.3%)	3.7 (0.5%)	83.3% I
Salvington	3 (0.3%)	7.7 (0.9%)	155.6% I
Selden	6.7 (0.9%)	2 (0.3%)	70% D
Tarring	2.7 (0.3%)	1 (0.1%)	62.5% D

Source: Sussex police web site.

www.adur.gov.uk/facts-figures/community-profile.htm

www.worthing.gov.uk/worthings-services/lifeevents/facts-and-figures-about-worthing/

ROBBERY

ADUR			
Ward	2009 Three Month Average (Sep/Oct/Nov) Actual crimes and Crime rates shown in brackets	2010 Three Month Average (Sep/Oct/Nov) Actual crimes and crime rates in brackets	Increase/Decrease from 2009/2010 over three month period (Sep/Oct/Nov) D=Decrease I=Increase
Across Sussex	85.7 (0.1%)	82 (0.1%)	4.3% D
Adur District	1.3 (0%)	1.3 (0%)	No difference
Buckingham	0 (0%)	0 (0%)	No difference
Churchill	No police	Data	Here
Cokeham	0 (0%)	0 (0%)	No difference
Eastbrook	0 (0%)	0.3 (0.1%)	100% I
Hillside	0 (0%)	0 (0%)	No difference
Manor	No police	Data	Here
Marine	0 (0%)	0 (0%)	No difference
Mash Barn	No police	Data	Here
Peveler	0 (0%)	0 (0%)	No difference
St Mary's	0 (0%)	0.3 (0.1%)	100% I
St Nicholas	0.3 (0.1%)	0 (0%)	100% D
Southlands	0.3 (0.1%)	0.3 (0.1%)	No difference
Southwick Green	0 (0%)	0 (0%)	No difference
Widewater	No police	Data	Here

WORTHING			
Ward	2009 Three Month Average (Sep/Oct/Nov) Actual crimes and Crime rates shown in brackets	2010 Three Month Average (Sep/Oct/Nov) Actual crimes and crime rates in brackets	Increase/Decrease from 2009/2010 over three month period (Sep/Oct/Nov) D=Decrease I=Increase
Worthing District	9.7 (0.1%)	5.3 (0.1%)	44.8% D
Broadwater	1 (0.1%)	0.3 (0%)	66.7% D
Castle	0.7 (0.1%)	0 (0%)	100% D
Central	3.7 (0.5%)	2 (0.2%)	45.5% D
Durrington	0 (0%)	0 (0%)	No difference
Gaisford	0.3 (0%)	0(0%)	100% D
Goring	0.3 (0%)	0(0%)	100% D
Heene	1 (0.1%)	0.3 (0%)	66.7% D
Marine	No police	Data	Here
Northbrook	0(0%)	0(0%)	No difference
Offington	0(0%)	0.3 (0%)	100% I
Salvington	1 (0.1%)	0(0%)	100% D
Selden	0.7 (0.1%)	0(0%)	100% D
Tarring	0.3(0%)	2.3 (0.3%)	600% I

Source: Sussex police web site.

www.adur.gov.uk/facts-figures/community-profile.htm

www.worthing.gov.uk/worthings-services/lifeevents/facts-and-figures-about-worthing/

VEHICLE CRIME

ADUR			
Ward	2009 Three Month Average (Sep/Oct/Nov) Actual crimes and Crime rates shown in brackets	2010 Three Month Average (Sep/Oct/Nov) Actual crimes and crime rates in brackets	Increase/Decrease from 2009/2010 over three month period (Sep/Oct/Nov) D=Decrease I=Increase
Across Sussex	772 (0.5%)	727.3 (0.5%)	5.8% D
Adur District	21 (0.3%)	29.3 (0.5%)	39.7% I
Buckingham	1 (0.3%)	0.7 (0.2%)	33.3% D
Churchill	No police	Data	Here
Cokeham	0.7 (0.2%)	1.7 (0.4%)	150% I
Eastbrook	4 (0.9%)	4.3 (1%)	8.3% I
Hillside	2 (0.5%)	1.3 (0.3%)	33.3% D
Manor	No police	Data	Here
Marine	1 (0.3%)	1.7 (0.4%)	66.7% I
Mash Barn	No police	Data	Here
Peveler	1 (0.2%)	0.7 (0.2%)	33.3% D
St Mary's	0.7 (0.2%)	4 (1%)	500% I
St Nicholas	1.7 (0.4%)	1 (0.3%)	40% D
Southlands	0.7 (0.2%)	0.7 (0.2%)	No difference
Southwick Green	3 (0.7%)	4.7 (1.1%)	55.6% I
Widewater	No police	Data	Here

WORTHING			
Ward	2009 Three Month Average (Sep/Oct/Nov) Actual crimes and Crime rates shown in brackets	2010 Three Month Average (Sep/Oct/Nov) Actual crimes and crime rates in brackets	Increase/Decrease from 2009/2010 over three month period (Sep/Oct/Nov) D=Decrease I=Increase
Worthing District	45.3 (0.5%)	54.7 (0.6%)	20.6% I
Broadwater	3.7 (0.4%)	2 (0.2%)	45.5% D
Castle	4.7 (0.6%)	7.7 (1%)	64.3% I
Central	9.3 (1.2%)	8.3 (1%)	10.7% D
Durrington	1 (0.2%)	2.3 (0.4%)	133.3% I
Gaisford	3 (0.3%)	2 (0.2%)	33.3% D
Goring	1 (0.1%)	4.7 (0.6%)	366.7% I
Heene	5.3 (0.7%)	5 (0.7%)	6.3% D
Marine	No police	Data	Here
Northbrook	3 (0.6%)	1.7 (0.3%)	44.4% D
Offington	2.3 (0.3%)	5 (0.7%)	114.3% I
Salvington	2.7 (0.3%)	6 (0.7%)	125% I
Selden	5.3 (0.7%)	3.3 (0.4%)	37.5% D
Tarring	2 (0.2%)	1.7 (0.2%)	16.7% D

Source: Sussex police web site.

www.adur.gov.uk/facts-figures/community-profile.htm

www.worthing.gov.uk/worthings-services/lifeevents/facts-and-figures-about-worthing/

VIOLENCE

ADUR			
Ward	2009 Three Month Average (Sep/Oct/Nov) Actual crimes and Crime rates shown in brackets	2010 Three Month Average (Sep/Oct/Nov) Actual crimes and crime rates in brackets	Increase/Decrease from 2009/2010 over three month period (Sep/Oct/Nov) D=Decrease I=Increase
Across Sussex	1671.7 (1.1%)	1682.7 (1.1%)	0.7% I
Adur District	47 (0.8%)	60.7 (1%)	29.1% I
Buckingham	0(0%)	1.3 (0.3%)	100% I
Churchill	No police	Data	Here
Cokeham	1.7 (0.4%)	1.7 (0.4%)	No difference
Eastbrook	5 (1.1%)	7.3(1.6%)	46.7% I
Hillside	1.3(0.3%)	3.3 (0.3%)	150% I
Manor	No police	Data	Here
Marine	2 (0.5%)	1.7(0.4%)	16.7% D
Mash Barn	No police	Data	Here
Peveler	5.7 (1.3%)	4.7 (1.1%)	17.6% D
St Mary's	7.3 (1.8%)	12 (2.9%)	63.6% I
St Nicholas	2.3 (0.6%)	2 (0.5%)	14.3% D
Southlands	1.3 (0.3%)	4 (1%)	200% I
Southwick Green	4 (0.9%)	4.7 (1.1%)	16.7% I
Widewater	No police	Data	Here

WORTHING			
Ward	2009 Three Month Average (Sep/Oct/Nov) Actual crimes and Crime rates shown in brackets	2010 Three Month Average (Sep/Oct/Nov) Actual crimes and crime rates in brackets	Increase/Decrease from 2009/2010 over three month period (Sep/Oct/Nov) D=Decrease I=Increase
Worthing District	138.7 (1.4%)	120 (1.2%)	13.5% D
Broadwater	7 (0.8%)	12.7 (1.5%)	81% I
Castle	11 (1.4%)	7 (0.9%)	36.4% D
Central	60.3 (7.6%)	44.7 (5.6%)	26% D
Durrington	6.3 (1.2%)	4.7 (0.9%)	26.3% D
Gaisford	7 (0.8%)	6.7 (0.8%)	4.8% D
Goring	3.3 (0.4%)	4.3 (0.5%)	30% I
Heene	10.7 (1.4%)	10 (1.3%)	6.3% D
Marine	No police	Data	Here
Northbrook	7.7 (1.5%)	10 (2%)	30.4% I
Offington	2.3 (0.3%)	1.3 (0.2%)	42.9% D
Salvington	4 (0.5%)	4 (0.5%)	No difference
Selden	7.7 (1%)	7 (0.9%)	8.7% D
Tarring	4.7 (0.6%)	2.7 (0.3%)	42.9% D

Source: Sussex police web site.

ANTI-SOCIAL BEHAVIOUR

ADUR			
Ward	2009 Three Month Average (Sep/Oct/Nov) Actual crimes and Crime rates shown in brackets	2010 Three Month Average (Sep/Oct/Nov) Actual crimes and crime rates in brackets	Increase/Decrease from 2009/2010 over three month period (Sep/Oct/Nov) D=Decrease I=Increase
Across Sussex	6326.7 (4%)	5247.7 (3.3%)	17.1% D
Adur District	208.7 (3.5%)	156.3 (2.6%)	25.1% D
Buckingham	8.7 (2.2%)	3 (0.8%)	65.4% D
Churchill	No police	Data	Here
Cokeham	14.7 (3.4%)	4.7 (1.1%)	68.2% D
Eastbrook	20 (4.5%)	14.3 (3.2%)	28.3% D
Hillside	11 (2.6%)	9 (2.1%)	18.2% D
Manor	No police	Data	Here
Marine	9.3 (2.4%)	6.3 (1.6%)	32.1% D
Mash Barn	No police	Data	Here
Peveler	14 (3.2%)	7.7 (1.8%)	45.2% D
St Mary's	29 (6.9%)	21.3 (5.1%)	26.4% D
St Nicholas	11.3 (2.9%)	8.7 (2.2%)	23.5% D
Southlands	12 (3.1%)	15.7 (4%)	30.6% I
Southwick Green	15.7 (3.5%)	12.3 (2.8%)	21.3% D
Widewater	No police	Data	Here

WORTHING			
Ward	2009 Three Month Average (Sep/Oct/Nov) Actual crimes and Crime rates shown in brackets	2010 Three Month Average (Sep/Oct/Nov) Actual crimes and crime rates in brackets	Increase/Decrease from 2009/2010 over three month period (Sep/Oct/Nov) D=Decrease I=Increase
Worthing District	463.3 (4.7%)	358.3 (3.6%)	22.7% D
Broadwater	28.3 (3.3%)	33.3 (3.9%)	17.6% I
Castle	44.3 (5.6%)	28.3 (3.6%)	36.1% D
Central	146 (18.4%)	114.7 (14.4%)	21.5% D
Durrington	18.3 (3.4%)	13.7 (2.5%)	25.5% D
Gaisford	28.3 (3.2%)	18.7 (2.1%)	34.1% D
Goring	23 (2.9%)	12 (1.5%)	47.8% D
Heene	38 (5%)	27 (3.6%)	28.9% D
Marine	No police	Data	Here
Northbrook	34 (6.8%)	20 (4%)	41.2% D
Offington	14.3 (1.9%)	10.7 (1.4%)	25.6% D
Salvington	17.7 (2%)	23 (2.7%)	30.2% I
Selden	25.7 (3.3%)	25.3 (3.2%)	1.3% D
Tarring	22.7 (2.8%)	20 (2.5%)	11.8% D

Source: Sussex police web site.

www.adur.gov.uk/facts-figures/community-profile.htm

www.worthing.gov.uk/worthings-services/lifeevents/facts-and-figures-about-worthing/

ACKNOWLEDGEMENTS

Many thanks are due to West Sussex County Council and NHS West Sussex for the supplying of data.

Also to Christine Partridge of the Community Wellbeing team at Adur District Council for the lay out and editing the report.

And of course many thanks to all those who proof read the report.