

Cemetery Land adjacent to Heene Road, St Michael's Road and St Michael's Court, Worthing

18 June 2025

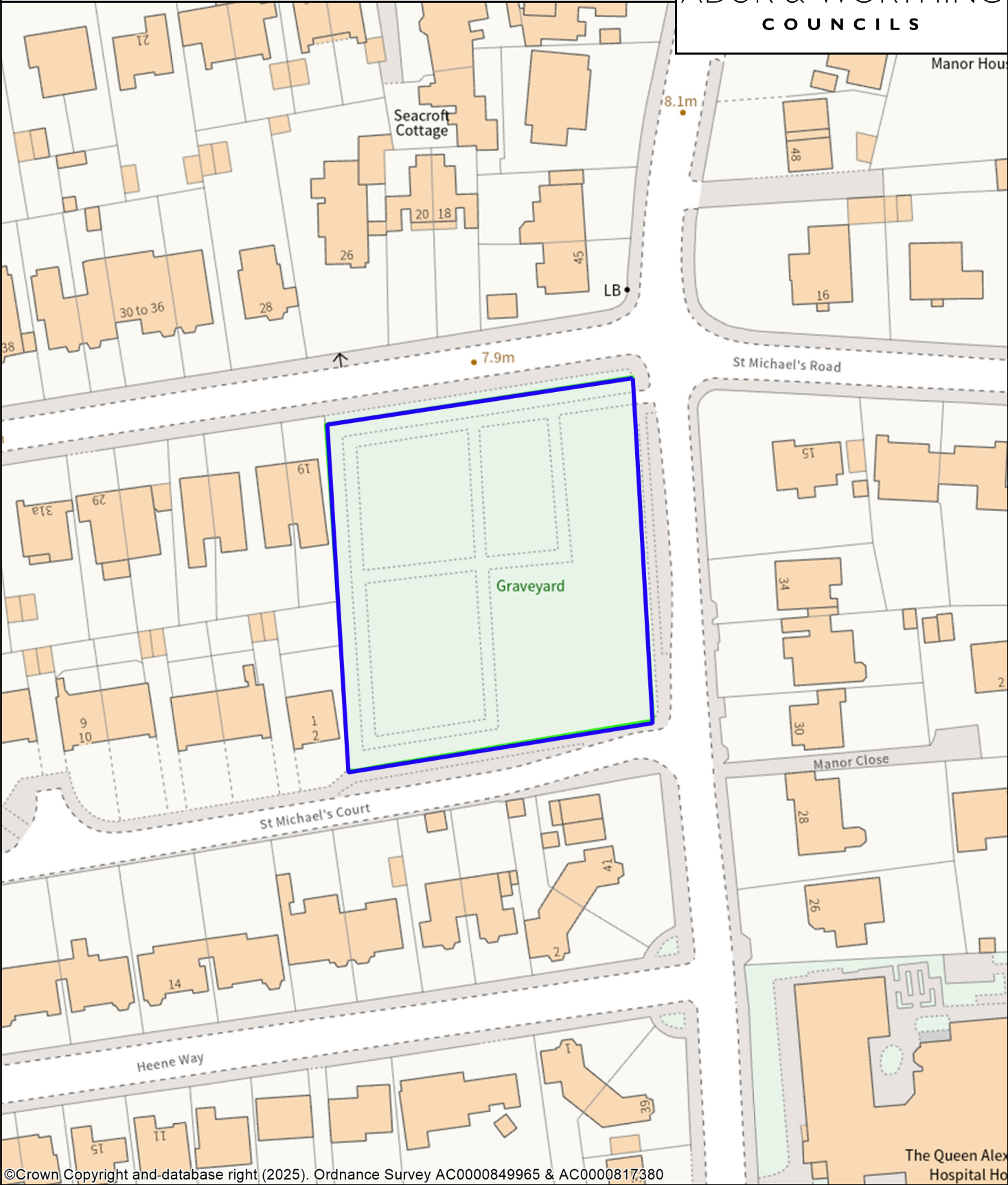

ADUR & WORTHING
COUNCILS



©Crown Copyright and database right (2025). Ordnance Survey AC0000849965 & AC0000817380



Public Space Protection Order - Dog Control in Worthing,
Dogs to be on leads - within land edged red,
Dog exclusion area – within land edged blue

Copyright:

This map is reproduced from Ordnance Survey material with the permission of Ordnance Survey on behalf of the Controller of Her Majesty's Stationery Office Crown Copyright. Unauthorised reproduction infringes Crown copyright and may lead to prosecution or civil proceedings. Licence Number 100024321 & 100018824, 2018